News While It Is News And Best Features Obtainable

The Portsmouth Daily Times.

Associated Press And United Press Leased Wires

ENTERED AS SECOND-CLASS MATTER POST-OFFICE, PORTSMOUTH, OHIO

PORTSMOUTH, OHIO, SATURDAY, JULY 5, 1924

14 PAGES TODAY

SINGLE COPY Daily, 3c Sunday, 5c

BY CARRIER PER WEEK Daily Except Sunday, 15c Daily and Sunday, 20c

CONVENTION REQUESTS COMPROMISE PARLEY; RALSTON LOOMS AS MAN TO BE SELECTED

No Choice For Nominee On 77 Ballots

— BY ROBERT BENDER
UNITED PRESS CORRESPONDENT

MADISON SQUARE GARDEN, N. Y., July 5—Nomination of a compromise candidate on Monday is now the program of the Democratic National Convention.

After hours of fruitless balloting today, followed by conferences among leaders, the convention at 3:40 p. m. this afternoon adopted a resolution calling upon the various candidates and their representatives to confer with Chairman Walsh and Cordell Hull, chairman of the National committee upon a program of procedure and the selection of a man who can be nominated.

It was significant that the man presenting this resolution was Tom Taggart of Indiana, campaign manager of Samuel Ralston, whose name was withdrawn from the convention yesterday in the interests of harmony, at Ralston's request. Ralston was the first of the favorite sons to step out of the way and there were strong possibilities of Ralston emerging from the conferences which will be held tonight and tomorrow as the compromise candidate.

The convention had completed 77 ballots without a result when it adjourned this afternoon. On the concluding ballot McAdoo polled 513 and Smith 367 votes. John W. Davis registered 76 1-2 and the remaining ballots were scattered over Underwood, Glass, Robinson, Owen, Ritchie, Saulsbury, Baker, Walsh, Cox, Ralston, Bryan, Roosevelt.

Before the leaders finally agreed in a closed conference to the adoption of the resolution presented by Taggart numerous schemes of breaking the deadlock were tried from the floor. They included a contemplated dropping the lowest candidates from the balloting as each vote was taken.

All were defeated, however.

It became obvious that the convention could never work itself out of the religious war in which it has become involved without some firm hand to lead.

Klan and Anti-Klan forces stood adamant. Then came the call for the national committeemen and representatives of McAdoo and Smith to meet. Tom Taggart took the initiative in this. The conference lasted for more than two hours but immediately as agreement was reached the resolution was presented, adopted by a viva voce vote and adjournment was taken.

MADISON SQUARE GARDEN, NEW YORK, July 5.—(By the United Press)—Still floundering in its deadlock, with bad humor rising rather than diminishing the Democratic National Convention today entertained and then voted down by a vote of 1,007 to 82.5 a resolution to adjourn the present session in New York to reconvene in Kansas City, July 21st.

As the taking of the roll call on the Kansas City resolution was starting a fight broke out in the runway directly beneath the speaker's stand. John Costello, National Committeeman, from the District of Columbia, became tangled in a Klan argument with John O'Reilly, and finally punched O'Reilly in the face. There was an immediate hub-bub and delegates and policemen rushed to the scene.

Governor Charles W. Bryan, of Nebraska, was jostled out of his chair under the speaker's stand where he has been dozing in his black skull cap for ten days.

Police cleared the runway as rapidly as possible, and restored peace.

The motion to adjourn to Kansas City was defeated by the time New York was reached on the roll call. It required only majority to carry it, but the McAdoo forces voted solidly against the idea.

The roll call proceeded, and in the meantime leaders of various delegations were scurrying around trying to agree on other plans that might be used in consuming time.

At about this stage of proceedings in the convention hall, Governor Al Smith left the Manhattan Club hastily, and hurried up town for a conference.

The Ohio delegation decided at a caucus to leave Newton D. Baker on the 74th ballot.

William G. McAdoo, who had counted heavily on a few Ohio votes when the delegation decided to leave their favorite son, did not get a single vote from that state. Governor Al Smith got 21 1-2; Senator Underwood, 8; John W. Davis, 6; Ralston, 3 1-2; Glass, 3; Robinson, 2; Saulsbury, 1, and Charles W. Bryan, 2.

The decision of the Ohioans to distribute their vote in the hope of aiding in breaking the deadlock will be revoked if later balloting discloses to them that there is a possibility of either Cox or Baker staging a comeback. Baker did not participate in the caucus, but he was highly in accord with its decision.

The temper that is spreading was evident when Gavin McNab, chairman of the California delegation, declared that unless a nomination was made by Monday, his delegation would move to adjourn for two weeks to meet in Cleveland or some other Middlewestern city, where there are sufficient accommodations and where a "fair gallery" would be assured.

Every Attempt To Break The Deadlock Fails

Every attempt to suspend the rules, and take some slight step toward breaking the deadlock in the Democratic Convention having failed, it appeared this afternoon that only some peacemaker who can bring the warring factions together for a conference will be able to bring the convention to the nomination of a presidential candidate and ultimate adjournment.

Two attempts to suspend the rules and adopt a resolution which would provide for the elimination of the candidate getting the lowest vote on the ballot failed during the early session today.

The second attempt of the day was included in a resolution presented by Senator M. Hitchcock of Nebraska and provided that the rule of elimination of the low candidate should apply for today only but it failed, as other similar motions have failed.

Alabama, with Underwood, and Virginia with Glass, voted solidly against it. The resolution would have permitted five to remain in the race, but the lines of the opposing factions are drawn so tight and the determination to fight the thing out along present lines has apparently taken such hold that there appears to be slight hope of any break on the floor.

The convention had cast its 73rd ballot without result when the vote on the Hitchcock motion was taken. The rule which the resolution covered would have become effective after the 75th ballot. But since it was voted down the only procedure remaining was to continue balloting in the regular order. Wm. J. Bryan was asked when he thought the convention would adjourn and replied that it would remain in full session "until the cows come home" if necessary, to nominate McAdoo.

The religious bitterness that was stirred up in the Klan fight of last Saturday night is very much in evidence in the balloting both on candidates and on motions to suspend the rules that are presented. It is a deadlock such as might be reached in any community when neighbors start an argument between Protestants and Catholics.

The vote on the Hitchcock resolution was yes 496, no 498½.

Oklahoma Delegate Proposed Adjournment To Kansas City

A. H. Ferguson, a delegate from Durant, Oklahoma, introduced the resolution providing that if no nomination were made by the 75th ballot, the convention adjourn to reconvene July 21 at Kansas City, Mo.

Congressman Fitzgerald apparently was fearful lest the delegates were wearied by the long and futile balloting, and made an extended plea that the Kansas City adjournment motion was not in order, and demanded the regular order—continuation of the roll call for a nominee.

Chairman Walsh expressed the belief, however, that the motion was in order.

"We have been adjourning from time to time," Walsh said, "and if we can adjourn from time to time, we can adjourn from place to place," and cited the convention of 1860. He over-

(Continued on Page Nine)

HAMBONE'S MEDITATIONS

By J. P. Alley

(Copyright, 1924, by The Bell Syndicate, Inc.)

CHARGES HUGE SUM SPENT IN ELECTION OF DELEGATES

NEW YORK, July 5.—(By the Associated Press)—Investigation of the expenditure of money in connection with the Democratic National Convention and in the election of delegates to the convention is suggested in a telegram sent by T. T. Ansberry, an alternate at large from Ohio to Senator Borah, of Idaho, chairman of the committee created by the senate to investigate campaign expenditures.

Mr. Ansberry, who is a Washington, D. C., attorney, and a former Ohio resident, is one of the leaders of the Anti-McAdoo group in the convention. His telegram said:

"May I not suggest that the public interest will be served by an investigation of the moneys expended in connection with this convention and the election of delegates thereto."

Mr. Ansberry in a supplemental statement said:

"I do not want to mention any names, but I believe definite warrant exists for such an investigation as I have suggested to Senator Borah. In at least one instance an amount of money has been xpended that has been apparently large and has continued over a period of two years.

"If I should be sent for I shall be in a position to supply the names of those who can give material aid."

Borah Refers Him To Committee

WASHINGTON, D. C., July 5.—(By the United Press)—Senator Wm. E. Borah, chairman of the senate committee to keep tab on campaign expenditures and contributions this year, today sent the following wire to Timothy T. Ansberry, alternate delegate-at-large at the New York convention, and opponent of McAdoo, in reply to Ansberry's request that his committee investigate expenditures in the election of delegates:

"Timothy T. Ansberry, care so-called Democratic National Convention, New York:

"I doubt if the resolution under which the committee is authorized to act permits any investigation other than those which pertain to candidates after nomination. Wish you would consult with Senators Caraway and Bayard, who are in the convention and advise me as to their views. Jones and Shipstead are out of the city. If it appears that we have the authority and the facts at all justify, I will undertake to get the committee together.

"WILLIAM E. BORAH."

The senators referred to are members of the committee.

Out to Circle Atlantic; Trip Lasted 3 Minutes

NEW YORK, July 5.—(By the Associated Press)—Hubert Julian, West Indian negro aviator, dressed in the uniform of a British army officer, started yesterday in a hydro-airplane to circle the Atlantic Ocean, planning to land on four continents in thirty-one days. After flying three minutes he fell into Flushing Bay, was rescued by a police boat and sent to a hospital badly hurt.

Ten thousand negroes cheered the start of the plane, the Ethiopia I. Julian said he had been a lieutenant in the Canadian forces during the war.

Patriarch of American Diplomats Succumbs

WASHINGTON, D. C., July 5.—(By the Associated Press)—Alva A. Alvey, second assistant secretary of state, and patriarch of the American Diplomatic Service, died today at his home here.

Baseballs Thrown At Smith's Effigy

LONG BRANCH, N. J., July 5.—(By the Associated Press)—Baseballs were thrown at an effigy of Governor Smith of New York, during a Ku Klux Klan celebration here yesterday.

"Keep Al Smith out of the White House—three shots for five cents" read a banner above the effigy which had a whiskey bottle in one hand.

Rich Richard Says:

'TIS OFTEN well to turn over a new leaf. Especially when you turn to the profitable offers made among the columns and columns of ads in the Times' Classified Section.

Read Them Today!

Made W. J. B. a Great-Grand-dad

Announcement that he was a great-grand-father came to William Jennings Bryan in the midst of convention turmoil. Here are Mr. and Mrs. W. P. Meeker, the happy parents. Mrs. Meeker is Bryan's granddaughter.

YOUNGEST SON OF PRESIDENT IN SERIOUS CONDITION

WASHINGTON, D. C., July 5.—(By the Associated Press)—The condition of Calvin Coolidge, Jr., son of the president, who is seriously ill with septic poisoning, remained serious today, although it was said he had held his own during the night.

WASHINGTON, D. C., July 5.—(By the Associated Press)—The condition of Calvin Coolidge, Jr., younger son of President and Mrs. Coolidge, who is suffering from acute septic poisoning, continued to cause extreme anxiety today. That attending physicians had made no announcement as to development however, since late yesterday, when the patient was said to be doing "as well as could be expected at this stage" was taken as an indication that there had at least been no loss of ground since then.

Mrs. Coolidge has been constantly at her son's bedside since his illness became serious Thursday and the president has left the White House only once, to keep a speaking engagement yesterday.

The two White House physicians, Major James F. Coupeal and Lieutenant Commander J. L. Boone, continued in almost constant attendance on the patient last night and today, while

(Continued on Page Nine)

Communists Ousted By Progressive Convention

CLEVELAND, O., July .—5(By the Associated Press)—Postponement of a vice presidential nomination was agreed upon by leaders of the conference for Progressive Political Action today. The convention will be asked, it was learned, to entrust selection of such a candidate to a committee which would confer with Senator LaFollette after the Democratic situation has worked itself out.

MUNICIPAL AUDITORIUM, CLEVELAND, O., July 5.—(By the United Press)—The Progressive Convention which is launching Robert M. LaFollette's presidential campaign today ousted the lone Communist representative and went on record in opposition to radical forces opposed by their leader.

Wm. D. Mahoney, representative of the St. Paul third party convention which was dominated by Communists was refused a seat in the convention when a report of the committee on credentials was adopted "without objection."

The report stated that Mahoney's purposes could not coincide with the purposes of the convention and therefore he had no place here.

After the report was accepted, several delegates tried to get the floor to protest against the decision but they failed when the convention voted with a storm of "ayes" against a few scattering "noes" to refuse them the privilege of the floor.

Meantime reports came from the resolutions committee that the plan of submitting a platform to the convention might be abandoned.

Some leaders say the platform upon which LaFollette has run for years is well known and needs no restating. Presentation of the platform might only lead to attempts to get over irrevelant planks which might hinder LaFollette's candidacy.

Senator Lynn J. Frazer, of North Dakota, in a speech urged the convention to forget petty differences and rally behind LaFollette. Frazier declared there were only a few farmers here because "they are all broke."

EXTORTION LETTER SENT TO SENATOR MEDILL McCORMICK AND HIS WIFE

BYRON, ILL., July 5.—Detectives are seeking the authors of a $50,000 extortion letter sent to United States Senator Medill McCormick and his wife. The letter made no threats but demanded the money be placed under a culvert near the McCormick farm house here.

Two men who picked up a decoy package were released yesterday after being questioned, but are sought for further questioning. They convinced the officers they accidentally had found the package and were not the writers of the demand. The demand was received Thursday night just after Senator McCormick had left for Europe.

Mrs. McCormick who turned the demand over to State's Attorney Johnson of Winnebago county, was unable to supply a motive for the letter.

House And Store Robbed Then Set On Fire

GALLIPOLIS, O., July 5.—(By the Associated Press)—William Tabet's grocery and three-story residence was burglarized and then set afire early today, the total loss approximating $10,000. Tabet's family escaped in their night clothing.

KAGOSHIMA, JAPAN, July 5.—(By the Associated Press)—Stuart MacLaren, British round-the-world aviator, arrived here from Shanghai at 5:00 o'clock this afternoon.

PROGRESSIVES EXPECTED TO NOMINATE SENATOR LA FOLLETTE LATE TODAY

CLEVELAND, O., July 5.—(By the Associated Press)—United States Senator Robert M. LaFollette will be endorsed for president of the United States and a platform embodying his principles will be adopted late today by the conference for progressive political action, here unless all plans of leaders go awry.

No word against the Wisconsin leader has been heard from any of the delegates following his message to the convention yesterday in which he agreed to lead the progressive elements gathered here and the resolutions committee of the convention openly announced that it was taking the LaFollette platform rejected by the Republican convention as a basis for their document.

The platform which the conference adopted at its February meeting in St. Louis also will be used as one of the foundation supports of the declaration to be presented here today.

A spirited contest may develop on the floor over whether there should be a third party organized and named by this convention. The Socialist groups in the convention are making a determined fight for such action, but there are many and early today they appeared as a majority, who would endorse, or even nominate LaFollette with a running mate, without organizing a party, as such, or putting a name to their movement.

No name other than that of LaFollette has been mentioned for president at this grouping, but several names have cropped up in the speculative minds of delegates relative to a running mate for the Wisconsin senator. Among these are Senator Wheeler, of Montana, Senator Shipstead, of Min-

(Continued on Page Nine)

Men Say Women Will Not Change Their Vote

Women's Fault Convention Locked

Fair Sex, However, Are Partial To Baker

BY DOROTHY SHUMATE
United Press Convention Correspondent.

NEW YORK, July 5.—Women have come into their own at the Democratic National Convention.

For its their fault the men are claiming that the convention has dragged along into endless days of balloting without any signs of progress. If it wasn't for them, they chorus, we'd all be at home with our families and our candidate would have been selected without this infernal balloting.

For women just gum up the progress of anything that they get into. They're the ones that won't change their minds and keep voting and voting the same way.

"If women once get an idea it takes more than mere man to change it," said one man from Alabama, who is part of the delegation that has for sixty odd ballots cast 24 votes for Underwood.

Another from Virginia then drew up and said, "Isn't it the limit!"

"It would be bad enough, they both agreed, if women "Were just as stubborn as mules about switching—but they keep up a constant bulwark and make us feel cheap if we quit them."

"That's a purely masculine attitude," says Mrs. Borden Harriman, new national committee woman from the district, and leader of the McAdoo women.

But the women aren't bothering at all about anything that the men say. "We'll stick to our original candidate if we have to stay all summer," they say.

Meanwhile Miss Elizabeth Marbury, famous Tammany leader, gravely shakes her head and murmurs incoherently.

"Women are going crazy," she said. "I mean women in politics. They're just getting up and screaming and being nominated for all sorts of offices that have no meaning and they're holding up the parade while they play to the galleries."

While the "Big Four" politicians, Miss Julia Landers of Indiana, Bernice Pyke, of Cleveland, Mrs. Gertrude Bowler of Wisconsin, and Mrs. J. C. Cantrill of Lexington, Ky., don't quite agree with the men for they've selected a candidate. After caucusing for a full day they've decided that there's one man the women will swing to and that's Newton D. Baker. If the campaign they "put over" at Frisco for James M. Cox in 1920 is a precedent, Mr. Baker will

(Continued From Page One)

"Baby Mine"

Convention Quits Until Monday

MADISON SQUARE GARDEN, N. Y., July 5—(By The Associated Press)—Writhing in its agony, the Democratic National convention today rejected all measures to relieve its deadlock. Like an obdurate sick man, it brushed aside the remedies which volunteer physicians presented and then jeered away a proposal that it quit New York and reconvene on July 21 in Kansas City.

Proposals in varied forms to drop off the low man on each succeeding ballot, it voted down on roll calls, and a further proposal which would have culminated in abrogating the unit rule and the two-thirds rule, it dismissed without a roll call and by a thundering viva voce vote which left no doubt of its decision.

Then, after plodding through another session of the monotous call of the states without accomplishing any appreciable change in the deadlock between McAdoo and Smith or removing any of the remaining favorite sons, so that a showdown could be had between the two leaders, it adjourned its day session at 3:40 o'clock to reassemble at 11 a. m., Monday, once more on a blind hope that something might be accomplished but without any promise that it will not have to reconvene and roll up the already record breaking number of ballots.

But under the surface, the swirling currents which have carried the convention ceaselessly around in the whirlpool were beginning to show some signs of a swing out into the open.

Efforts were again under way to persuade McAdoo and Smith to

(Continued on Page Nine)

Ohio Delegates Split Vote; Scattered to 10 Candidates; McAdoo Completey Ignored

MADISON SQUARE GARDEN, NEW YORK, July 5.—(By the United Press)—When the Ohio delegation this afternoon decided to swing away from Newton Baker as a candidate for the presidential nomination the Buckeye votes scattered like chaff in the wind.

The Ohio strength was distributed as follows:

Smith, 20 1-2; Underwood, 8; Davis, 6; Glass, 3; Ralston, 3 1-2; Robinson, 2; Ritchie, 2; Governor Bryan, 2; Saulsbury, 1.

W. B. Inman, of Portsmouth, voted for Glass, George B. Nye, of Waverly, for Ralston, Louis, Horwithe, of Pomeroy, for Smith, and Garrett S. Claypool, of Chillicothe, for Davis.

BALLOT SUMMARY

(By the Associated Press)

The result of the 71st ballot: McAdoo, 528 1-2; Smith, 333 1-2; Davis, of West Virginia, 68; Underwood, 37 1-2; Glass, 25; Robinson, 21; Ritchie, 16 1-2; Saulsbury, 6; Owen, 2; Baker, 56; Bryan, 2; Walsh, 1. Totals, 1,097. Absent, one.

(By the Associated Press)

The result of the 72nd ballot: McAdoo, 257 1-2; Smith, 334; Davis, 65; Underwood, 37 1-2; Glass, 25; Robinson, 21; Ritchie, 16 1-2; Walsh, 2; Saulsbury, 6; Owen, 2; Bryan, 2; Baker, 57 1-2. Total, 1,098. Absent, two.

(By the Associated Press)

Results of the seventy-third ballot: McAdoo, 528; Smith, 335; Davis, of West Virginia, 68; Underwood, 38 1-2 Glass, 25; Robinson, 21; Ritchie, 16 1-2; Walsh, 2; Saulsbury, 6; Owen, 2; Bryan, 3; Baker, 54. Total, 1,097. Absent one.

(By the Associated Press)

Results of the 74th ballot:—McAdoo, 510; Smith, 384; Davis, 78 1-2; Underwood, 47; Cox, 1; Glass, 28; Robinson, 23; Ritchie, 18 1-2; Walsh, 4 1-2; Saulsbury, 7; Owen, 2; Baker, 5; Bryan, 4; Ralston, 3 1-2; Kevin, 1. Total, 1,097.

(By the Associated Press)

The result of the seventy-fifth ballot: McAdoo, 513; Smith, 386; Davis, 78 1-2; Underwood, 46 1-2; Cox, 1; Glass, 28; Ralston, 4 1-2; Robinson, 25; Ritchie, 16 1-2; Walsh, 2; Saulsbury, 6; Owen, 4; Bryan, 4; Baker, 2. Total, 1,097. Absent one.

(By the Associated Press)

The totals of the 76th Ballot: McAdoo, 513; Smith, 368; Davis, 75 1-2; Underwood, 47 1-2; Cox, 1; Glass, 29; Ralston, 4 1-2; Robinson, 25; Ritchie, 16 1-2; Walsh, 2; Saulsbury, 6; Owens, 4; Baker, 1; Bryan, 4. Total, 1,097. Absent one.

(By the Associated Press)

The totals on the 77th ballot: McAdoo, 513; Smith, 367; Davis, of West Virginia, 76; Underwood, 47 1-2; Cox, 1; Glass, 27; Ralston, 6 1-2; Robinson, 24; Ritchie, 16 1-2; Walsh, 2; Saulsbury, 6; Owen, 4; Baker, 1; Bryan, 4; Roosevelt, 1. Total, 1,097. Absent one.

2 PERISH AS EXCURSION SHIP BURNS TO WATER'S EDGE

BALTIMORE, MD., July 5.—(By the Associated Press)—Two persons, a negro man and woman are known to have lost their lives when the Bay Steamer Three Rivers was burned off Cove Point early today, a wireless dispatch from a newspaper reporter on board to his paper stated. Three hundred and fifty passengers were rescued and are proceeding to Baltimore on the steamer Middlesex. The Three Rivers was bound from Crissfield, Md., to Baltimore.

The dispatch gave no details. Another wireless message said the passengers were taken off by the steamers Allegheny and Middlesex. This dispatch, sent by the captain of the Allegheny to the Baltimore, Chesapeake and Atlantic Railway Company, owner of the Three Rivers said that the Three Rivers was burned to the water's edge, that the passengers were rescued by the steamers Allegheny and Middlesex, and were all on board the Middlesex, bound for Baltimore. It mentioned no casualties.

The Three Rivers was loaded to her capacity, chiefly with Baltimore people returning from Crisfield, where they had gone to see the Chesapeake Bay boat races yesterday.

Billy Butt-In

THE TIMES WEATHER MAN

Now that the Fourth is over, folks are expectin' to get some of the real water melon weather. Here's for tomorrow:

OHIO—Generally fair tonight and Sunday. Slightly warmer Sunday.

KENTUCKY—Generally fair tonight and Sunday. Slightly warmer Sunday.

WASHINGTON, D. C., July 5.—The weather outlook for the week beginning Monday:

Ohio Valley—Generally fair with near normal temperature first half of the week. Showers about the middle and toward end of the week. Warmer second half of the week.

Region of Great Lakes—Scattered showers and thunder storms about the middle and toward end of the week. Temperatures near or above normal.

The extremes in local temperature today were: High, 82; low, 55.

LYRIC

TODAY
15 and 30 Cents

By BLANCHE UPRIGHT

A DRAMA OF LOVE, LAUGHTER AND LUXURY

ALSO

AESOP'S FABLES

Negro In Pursuit of Assailant Falls Beneath Wheels of Train; Loses Leg

Sherman Storel, 32, negro, of 1213 Waller street, suffered the loss of his right leg, just below the knee, about six o'clock Friday evening when in attempting to jump on a rapidly moving outbound freight train at Twelfth street and the "cut," lost his footing and fell, his right leg falling across the rail and was almost completely severed. Two men standing nearby grabbed Storel and pulled him away from the train and their prompt action probably saved the man's life.

According to witnesses, Storel was intoxicated, and was knocked down by Tom McKinney, colored, during an altercation and attempted to climb over the train to pursue his assailant when the accident happened. McKinney had crossed the tracks ahead of the approaching train. The injured man was hurried to Hempstead hospital in a passing auto and surgeons amputated the leg which was badly mangled. was badly mangled. The amputation was half way between the knee and ankle.

Several hundred persons were attracted to the scene of the accident and traffic was tied up there for nearly an hour.

Name New Superintendent For Oak Hill Schools

OAK HILL, O., July 5.—Prof. E. A. Baughman of Galion, O., has been named superintendent of the local schools for next year. His salary probably will be $2,200.

Mr. Baughman comes highly recommended by the State Department of Education. He is teaching this summer at Ohio Northern University at Ada, Ohio. For the last six years he has been superintendent of the schools at Iberia, Ohio.

4,000 Attend Grange Outing at Lucasville

Men, women and children from farms in every section of the county made up a crowd of about 4,000, which enjoyed the fourth annual Scioto County Farm Bureau and Grange picnic at the Lucasville Fair grounds on the Fourth. The program committee received heaps of praise for the manner in which they kept things moving. There was something doing every minute for the young and old.

The program of events included a greasy pole climb, at man's race, "hoss races," candidate's race, potato peeling and needle threading contests and guessing contests.

A half hour's rain, starting about 11 o'clock, failed to dampen the spirits of the crowd.

Mayor Ralph Calvert's speedy little "Texas B" won the 2:25 pace in two heats. "General Duke," owned by S. A. Keyes, of Piketon, was right behind, and "Star," from the same stable, was a close third. Ray McCoy's "Ray Wheeler," was the trailer.

In the trotting race, "Little Jerry," from A. C. Coburn's stable here, won in four heats, with "Fritz the Great" and "Dewey Boy," owned by A. B. Fisher, and "Peter Mackey," owned by C. K. Patterson, of Piketon, following.

The purse in each race was $125. Dr. Joseph Lake was the starter, Mayor Ralph Calvert the timer, and Arthur Moulton, Jacob Hetzel and P. H. Harsha, the judges.

Wilson Dawson was the name of the lad who climbed the greasy pole and came down with the two paper dollars fastened to the top. Wilson, by the way, turned the same trick last year. Honorable mention in this event should be given the youngster whose name was not learned, but who made a gallant effort to reach the top after rolling around in dust and sand.

Mrs. Lora Craft, of Grant street, won the potato peeling contest. Mrs. Delphia Tidd, of Wakefield, was the runner-up.

Mrs. Ed Warren, of Friendship, showed that she had a keen eye by winning by a good margin in the needle threading contest. Mrs. Frank Cook, of City View, was right there in this event, too.

Charles Carson, of Piketon, won the boys' race, with Harry Rapp, of Nauvoo, a close second.

Frank Cook, of Nauvoo, proved that corpulency is no hindrance to speed if you only know a few sprinting tricks when he came out the victor in the fat man's race. Ralph Waldo won second place.

Robert Maiers and Ray Kemper, both of Washington township, tossed fancy horseshoes and won over all competitors.

By accuracy in a bean guessing contest, Mrs. Henry Rockwell, of Lucasville, won a twenty-five pound sack of sugar.

In the girls' race Ethel Isaac, of Lucasville, and Olive Parks, of Harrison Furnace, came in neck and neck.

The tire rolling contest was won by Mose Tackett of Millers' Run, with Wilson Dawson of Niner Hill just behind.

Charles Thomas of Rushtown by some real pedaling manager to nose out Thomas Hanson of McDermott on the last lap of the bicycle race.

In the relay race the team composed of Salyers, Vicks and Salyers, defeated Kent, Crane and Hewitt.

Finishing what was begun at the start of this story, Russell G. Ketter won the heat in the candidates' race. His closest opponent was Vernon Smith, with the others bringing up the rear: Orel Dever, C. T. Holdick, Floyd Lav

man, Giles Shively Henry Distecdick, Floyd Lavinder, Luther Thompson, Judge Harry Ball and R. D. Morgan.

The horse show was another added feature this year. Horses were entered by Frank Coburn, Ed Keller and M. J. Caldwell. Carp Patterson managed the horses from Coburn's stable. An exhibition in hurdling was given by Mr. Keller's entries.

During the morning hours the Lucasville nine played Charley Mason's Rosemount road outfit and trimmed them by a 4-to-3 count.

Probably the busiest man on the grounds was Floyd Lavinder, general director of athletics. He kept everything moving, doing his announcing in big time style.

Music was furnished by the Lucasville band.

Charles Franck, who had charge of refreshments, sold out of everything he had in stock.

The committee in charge of the outing was composed of the following live wire Farm Bureau and Grange men: Charles N. Franck, Dave Bennett, E. C. Moulton, Charles Zaler, Floyd Lavinder and W. F. Gehm.

The general committee will meet Monday night to clean up business matters in connection with the big outing.

Mohawk Tires To Play McDermott

The McDermott nine will play at home Sunday with the Mohawk Tires nine of Portsmouth as their opponents. The battle will begin at 2:30. In a previous contest the villagers won 5 to 3 from the Mohawks.

Mrs. Kyle New Member Of The Library Board

Mayor Calvert has announced the appointment of Mrs. R. S. Kyle of 1119 Hutchins street to succeed Miss Leona Labold as a member of the Library Board. No successor has been named for Attorney B. F. Kimble, who resigned also.

Burns Healed Without Leaving A Scar

My sister was burned last winter when putting coal oil on a deadened fire and the flames burst out into her face. We used nothing but San Cura and didn't even have a physician and in almost an incredible short time her face was perfectly healed without a scar. It is the finest thing for burns that I have ever seen. Have also used it for other things. Just lately an infected toe and immediately it was healed—Hattie S. Pitts, 18 Iowa Circle, Washington, D. C. Try San Cura Ointment for Old Sores, Piles, Eczema Cuts, Bruises and Chapped Skin. It gives quick relief, soothes the pain and draws out poison, or money back. 30c and 60c. Try San Cura Soap for banishing Blackheads, Pimples and clearing the complexion. 25c at Fisher & Streich Pharmacy, Portsmouth, O.—Adv.

Actuary Wins Handicap

LATONIA, KY., July 5.—Actuary, owned by J. C. Livingston won the Independent Handicap, a mile and three-sixteenths at Latonia Friday, from Chacolet and Dazzler, who finished second and third respectively. This is the third successive year a horse owned by Livingston won this event. Firebrand winning in 1922 and again in 1923. Time 1:59 4-5.

SOCIETY

Mrs. W. M. Bradley and granddaughters, Ellen and William Robert, have returned to their home in Warnock, Ky., after a visit with Mr. and Mrs. Grant Warner of 311 Gay street. Mr. Warner, who has been ill with an attack of the grip, is improving.

Thursday night when the semi-annual installation of officers was held by Elirose Temple, Pythian Sisters, the retiring E celent Chief, Mrs. Florence Kalb, was presented with a basket of roses, a Past Chief's pin and a past chief's receipt. The officers of the Temple for the next six months are:

Past Chief—Florence Kalb.
Most Excellent Chief—Margaret Hoertel.
Excellent Senior—Lillian Barlow.
Excellent Junior—Lenora Lewis.
Manager—Rose Flowers.
Guard—Mrs. Anna Flowers.
Protector—Bertha Englebrecht.
Mistress of Finance—Elizabeth Elchorn.
Mistress of Records and Seals—Mabel Brown.
Team Captain—Jennie Kalb.
Press Correspondent—Valeska Sieling.
Pianist—Minnie Cornutte.

Mr. and Mrs. Alvin Cyfers and daughter, Miss Ruth Cyfers, of 1925 Grant street is spending the week-end with her parents, Mr. and Mrs. Thomas W. Cyfers and their brother-in-law and sister, Mr. and Mrs. A. Trickler of Wamsleyville.

Mrs. J. W. Stanley of Huntington, W. Va., is visiting her parents, Mr. and Mrs. George Shively of Kinney street.

Mr. and Mrs. T. M. Patterson and daughter, Margaret, of Franklin avenue spent the Fourth with Mr. and Mrs. Homer Patterson of Wellston.

Miss Frances Stevens of Marysville, Calif., and Miss Ola Dickerson of Roanoke, Va., are guests of Miss Julia Clark of 1317 Mound street.

Mr. and Mrs. Walter Carver and children, Gilbert, Delores and Virginia, of Sciotoville, are spending the week-end with her mother, Mrs. Viola Carver near Buena Vista.

Mr. and Mrs. Searl Smith and sons, Gail, Durad and Darwin, of Gallia avenue, Sciotoville, and Mr. and Mrs. Frank Schumen of 420 Union street left today for a motor trip through the northern part of the state where they will visit with relatives and friends for several weeks.

Two Men Injured In Blast; One Loses Use of Both Eyes

ASHLAND, Ky., July 5.—William Bartley and Butler Bentley, both of Hellier, Ky., were brought to a hospital here today suffering from injuries received in a dynamite blast in a mine at Hellier. Bartley suffered the loss of both his eyes and one of his hands.

Ohio Delegation Released From Voting For Ex-Governor Cox

MADISON SQUARE GARDEN, NEW YORK, July 5.—James M. Cox wired former Governor Campbell, chairman of the Ohio delegation as follows:

"Whenever in your judgment the withdrawal of my name from the consideration of the convention will promote harmony and bring the existing deadlock to an end, I trust you will, without delay, take such action as you then deem advisable. I have no personal ambition that rises above my devotion to the Democratic party and this message to you is prompted by a desire to serve the cause that has honored me.

"Many persons remembering that I am the titular leader of the party until a nomination is made have asked that I counsel and endorse in the midst of a seeming complication. This is not necessary because the good sense and patriotism of the delegates can be depended upon. Nor would I think of visiting proscriptions against the names of honored and honorable men whose states have proposed them as worth of a nation's trust. It is an impertinence for any one to conceive it has right or duty to do such a thing under the guise of leadership or sincere purpose.

"The choice of the convention becomes my choice and my time and strength will be given to his support the moment he is named."

Delegates listened to the reading of the Cox message, the second withdrawal of the morning and applauded loudly at its conclusion.

The Ohio delegation then cast its 48 votes for Newton D. Baker.

A cheer went up above the garden in honor of the man who made such a stirring appeal for Democratic faithfulness to the principles of the League of Nations laid down by Woodrow Wilson. Another burst of applause which circled the galleries as well as the floor, followed the official announcement of the Ohio delegation vote, from the platform.

NONE BETTER MADE

We Back With Our Guarantee Each Can of Nevin's Wall Tone, as We Consider It the Best Flat Finish Paint on the Market.

J. F. DAVIS DRUG CO.

—Advertisement tf.

BEFORE BABIES WERE BORN

Mrs. Oswald Benefited by Taking Lydia E. Pinkham's Vegetable Compound

Girardville, Pa.—"I took Lydia E. Pinkham's Vegetable Compound before my last two babies came. It keeps me in perfect health and I am on my feet getting meals and doing all my housework until an hour before the baby is born. A friend told me to take it and I have used ten bottles since I heard about it. I recommend the Vegetable Compound whenever I can. Just yesterday a friend was telling me how miserable she felt, and I said, 'If you start taking Lydia E. Pinkham's you will feel fine.' Now she is taking it."—Mrs. P. J. OSWALD, JR., 405 West Ogden St., Girardville, Pa.

Mrs. Nicola Paluzzi Says

Mishawaka, Indiana.—"I took Lydia E. Pinkham's Vegetable Compound for weakness before my babies were born. I was weak and tired out all the time and it helped me. When I had inward inflammation the doctor treated me, but did not help me, so I tried Lydia E. Pinkham's Sanative Wash and it helped me at once."—Mrs. NICOLA PALUZZI, 415 E. Broadway, Mishawaka, Indiana.

Timely Tips For Amateurs

SAYS DAVE BANCROFT
Manager, Boston Braves

A great many infielders have a weakness on handling relays from the outfield.

I have always been a "bug" on that subject, feeling that this feature of play has great possibilities.

Keeping a close tab on the runners and doping out the situation in advance, often makes it possible for an infielder to pull a smart play in the handling of a relay from the outfield that would otherwise be wasted.

If the opposition has a tendency to run wild on the bases, such players can be easily trapped.

In the 1922 world series with the Yankees on several occasions I was fortunate in getting the break on relays, and stopping a Yankee rally, by playing the ball to the least expected point.

Always keep your head up.

Do You Know Baseball

If you want the final decision on any baseball dispute, write Billy Evans, NEA Service, 1200 W. Third street, Cleveland, Ohio.

QUESTIONS

1. Do the American and National Leagues now agree on all interpretations of the playing rules. A insists the two leagues conflict on a number of points. B says no. Who is right?—C. G. S.

2. Does a base on balls in any way affect a player's batting average?—P. W.

3. With a runner on first base, he attempts a steal of second. Catcher made no attempt to throw, since runner had a big lead and was certain to beat a perfect throw. Catcher has the reputation of having a weak arm. Is it a stolen base?—R. P.

4. With three and two on batter, he strikes at next pitch and misses for third strike. Ball is low and gets away from catcher, runner reaching third before it is recovered. Is runner within his rights in so advancing?—C. C. D.

ANSWERS

1. For years two major leagues differed on perhaps a half dozen rulings. Now they are a unit in their interpretation of playing code.

2. Since a base on balls does not count a time at bat, and does not enter into the hit column, it has no affect whatever on a player's batting average.

3. Baserunner is credited with a stolen base. Weak arm of catcher gets no consideration.

4. Unless there is a ground rule covering wild pitch or passed ball, baserunner is entitled to advance at his peril, and was within his rights going to third.

Fine Kidney Medicine

If It Does Not Help Money Back—75c

If you have backache or moist palms, or puffy eyelids, or specks darting before the eyes you may have kidney trouble and not know it.

In that case Dr. Carey's Marshroot Prescription 777 is what you should ask your druggist for—a stitch in time saves nine and roots and herbs are a good tonic medicine anyway. Fisher & Streich Pharmacy and all druggists guarantee it, and you can get it in liquid or tablet form—both are supremely efficient.—Adv.

Safe and Sane Fourth Observed; Minor Accidents Reported; No Fire Alarms

Safe and sane and quiet and orderly was the Fourth of July observance in Portsmouth yesterday.

The popping of fire crackers, sputter of Roman candles, punctuated occasionally by the sharp report of a giant cracker or torpedo was heard in virtually all of the residential districts as the little folks as well as older ones, engaged in their celebration of Independence Day. But the campaign for greater safety had begun to show results, parents exercised close supervision and no serious accident was reported. The day was remarkable in that not a fire was reported to local firemen. Here are accidents reported by Scioto county physicians:

Robert Oakes, aged 16, 1645 Seventh street, suffered burns about the face when a charge of powder with which he was loading a small cannon exploded. He was attended by Dr. Albert Berndt who administered anti-tetanus serum.

Ruth Dawson, aged fourteen, Newport, Ky., the guest of Mr. and Mrs. Harry Molster, 1123 Eighth street, suffered a burned left hand when a small salute which she was holding exploded.

Garnet Dortsch, aged 16, of Front street, while playing with a blank pistol burned her left hand. Dr. A. L. Test attended her.

Robert Newman, East End young man sustained scorched legs when a firecracker exploded at his feet.

Forrest Chapman, five year old son of Mr. and Mrs. Carence Chapman, 1513 Third street, was slightly burned by an exploding firecracker. He was attended by Dr. Wm. E. Gault.

Gordon Bumgardner, 9 years old, son of Mrs. Grace Bumgardner, 305 Third street, was painfully burned about the head and body about eight o'clock last night while celebrating the glorious Fourth. The lad was standing on a sewer lid at Third and Maddison street when one of a group of young men threw a lighted firecracker into the opening of the sewer. Instantly there was a terrific explosion and the boy was enveloped in flames from which he was rescued by his older brother, Herbert, 12, and taken home where his burns were treated by a physician. His condition is not serious.

William Hartman, of Chillicothe street, suffered a burned hand when a giant fire cracker he was holding exploded.

Louise, daughter of Mr. and Mrs. Hendy Wilson, of the West Side, was burned about the face when struck by a ball from a roman candle. She had a close call from losing an eye.

MELLON TAKES REST

NEW YORK, July 5.—(By the Associated Press)—Andrew W. Mellon, secretary of the treasury, his daughter, Miss Ailsa, and a party of friends, left for Cherbourg today on the Olympic. Mr. Mellon is going for a vacation in England and Scotland, returning August 26.

Herbert A. Cummins, until recently in charge of the British legation at Mexico City, was another passenger.

SANTAL MIDY
CATARRH of BLADDER

GUARD YOUR HEALTH
SAN-YK-IT
PROPHYLACTIC for MEN
Affords Utmost Protection After Infectious Exposure
Large Tube 15c. En (Cs) $1
All Druggists or San-Y-Kit Dept. A
81 Beekman St., New York
Write for Circular

Ask for Horlick's
The ORIGINAL
Malted Milk

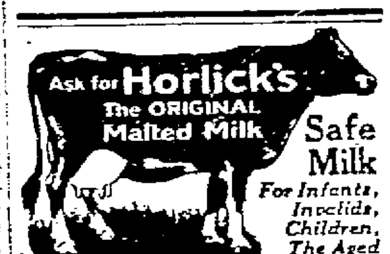

Safe Milk
For Infants, Invalids, Children, The Aged

Rich Milk, Malted Grain ext. in powder form, makes The Food-Drink for All Ages. Digestible—No Cooking. A light Lunch always at hand. Also in Tablet form. Ask for "Horlick's," at all Fountains.
Avoid Imitations — Substitutes

Bathing Suits

The Latest California Cut Bathing Suits $5 and up
In Fancy Stripes and Plain Models.
Bathing Caps and Shoes 25c and up.
Tennis Rackets $1.50 and up.

Flood Drugs
EAST END
PHONE 93.

PEERLESS PASTEURIZED
Milk And Cream In Bottles
Ask your dealer or call our
RETAIL TRUCK
And your wants will be promptly cared for
The Ice Cream & Bottling Co.
Phone 315 or Phone 608-L

High Class
Tailoring
Coupled With High Class
Woolens

Is the secret of our success. We carry the best of imported and domestic woolens, no two patterns alike. We know that men who care take great pride in their clothes — that's why we are in business — to please men of discernment. Come here and be pleased. Portsmouth's best dressers have us make their clothes.

SCHWARTZ
EXPERT TAILORS
Correct Builders of Clothes for Men
In the Heart of Portsmouth
S. W. Corner Fourth and Chillicothe Sts.

Marigold Cream

This fragrant preparation is one of the best and most pleasant for chapped hands, face, lips or any roughness of the skin. It is a perfect substitute for glycerine and is neither greasy nor sticky. Rub in well until perfectly dry. This is a home product sold here for 25 years with a strict guarantee if not satisfactory return the bottle and receive the purchase price.
Good after shaving.
Price 25c, 50c, 75c and $1.50.

Manufactured by
The Fisher and Streich Pharmacy
Sixth and Chillicothe Streets
Both Phones No. 41

Picnic outfits, paper plates, thermos bottles, gallon thermaware and refrigerator baskets.
Fishing tackle, complete line, special split bamboo rod $1.69.
DON'T FORGET TO PLACE YOUR ORDER FOR FIREWORKS NOW.

THE SERVICE DRUG CO.
FAST AND FURIOUS DELIVERY
PRESCRIPTIONS 100% ACCURATE
PHONE 638
9TH & CHILLICOTHE ST. PORTSMOUTH, OHIO

SEASHORE EXCURSION
$20.00 Round Trip
NORFOLK, VA.
C&O
July 7th and August 2nd
Tickets Good 16 Days
D. A. GRIMES, Ticket Agent

6% "The Institution That Helps You To Succeed" 6%

"B. & L" Savings Today

Total $3,500,000,000!

Building and Loan Associations in the United States today are serving 7,000,000 people their small savings reaching the enormous total of Three Billion Five Hundred Million Dollars!

It is consistent saving, with a definite object that counts; and it counts most when these savings are invested in a Building and Loan Association, where they accumulate more rapidly through the liberal interest they earn, while you save.

Come in and find out how easy it is to save the "Building and Loan" way! A hearty welcome awaits you.

The Royal Savings & Loan Company
Portsmouth, Ohio.

6% "The Institution That Helps You To Succeed" 6%

Tea Pot Dome

Announces a regular dance every Monday night. Good music. One and one-half miles east of Greenup on Greenup Pike.

THE GUMPS—TAKE BACK YOUR GOLD

COLUMBIA
THEATER OF DISTINCTION

TONIGHT ONLY

The Wanters

ATTENTION WANTERS!

Those of you who cry for better things — who want finery — pomp — luxury — social position; who make believe and never realize: who want happiness — a mother's caress — mayhap a sweetheart's kiss —

You never knew a picture to hit as close — to be as real — as wonderful.

A FIRST NATIONAL PICTURE

ADDED FEATURES

"THREE STRIKES"

One Of The Best Comedies We Have Had In A Long Time

Also Latest Pathe News

ADULTS 30c CHILDREN 15c

Dr. Kline 84 On Independence Day

Dr. P. J. Kline, well known physician of Fourth and Washington streets, a native of Ross county and a veteran of the Civil War, was eighty-four years old yesterday, the Fourth of July. He received numerous birthday cards, telegrams and other remembrances from his many friends.

Among the floral gifts was a beautiful basket of roses sent by Vienna Camp, Sons of Veterans. Dr. Kline has been ill with lumbago at his home for the last few days but his condition is not considered serious.

We specialize in caring for the feet. Corns and callouses removed. Nail troubles treated. Sore, aching, perspiring feet relieved. Fallen arches corrected.

C. ACKLEY
Masonic Temple Phone 2699
Hours, 8:30—1:30 Open Evenings

THINK

A CREED WORTH WHILE: To make money honestly—to save it regularly—to spend it intelligently—to invest it wisely.

Success, comfort and independence will follow.

Are you saving something regularly with this friendly Bank in order to have the capital necessary to grasp opportunities?

The Security Bank

Brennan, Enraged, Calls McAdo Move a Trick

MADISON SQUARE GARDEN, NEW YORK, July 5.—Gov. Al Smith, sitting in what has become a big poker game, in the Democratic National Convention, crawled out with his entire pile on a pair of deuces yesterday noon.

Last night he was called by Wm. G. McAdoo, and the only thing he could do was fold up his tent and steal away.

It all came about through an attempt of the Smith managers to bring Governor Al before the convention to make a speech which was calculated to sweep the delegates to his banner.

The motion that would have made the appearance of Smith possible was defeated by McAdoo votes. Then McAdoo seized upon the advantage given him by the veto power that he controls in the convention and sent a letter to Chairman Walsh asking that the vote be reconsidered and that Smith be permitted to appear.

Check Political Trick

The action on the part of McAdoo might have gotten over, except for George E. Brennan, Illinois, who saw that it was a smart political trick enabling McAdoo to take a patronizing attitude toward Smith.

After the letter from McAdoo suggested that Smith be permitted to address the convention had been read and a California delegate had moved that the previous vote against such procedure be recinded, it appeared for a moment that unwary Smith sympathizers among the delegates would be stampeded into voting in favor of the Brennan leader of the Illinois delegation.

gation and a supporter of Governor Smith was nearly purple with rage as he sought to checkmate the McAdoo move, however.

Not Accepting McAdoo Favor

We are not accepting any favors from McAdoo or any one else," Brennan stormed, as he urged delegate Igoe, louder lunged on to command the attention of the chair.

"It's just a political trick a baby wouldn't fall for," Brennan said and the loud lunged Illinois delegate who was speaking for him from a vantage point on a chair were successful in carrying their point—that Smith should not be invited to address the convention.

"This convention has once insulted the governor of New York," shouted Igoe, while Chairman Walsh pounded for order. "No letter from anyone can remedy that.

LORAIN MAKES OFFICIAL APPEAL TO NATION FOR RELIEF FOR SUFFERERS

LORAIN, O., July 5.—(By the A. P.)—Lorain made its official appeal to the nation today for relief. In a communication distributed to over 40 organizations throughout the country, the Lorain citizens' committee asked for aid from the country at large. Another telegram was dispatched by Mayor George Hoffman to Governor A. V. Donahey, asking him to "please inform me at once whether or not you will ask the president for a nation-wide appeal."

The appeal sent out by the citizens committee goes to the Chamber of Commerce throughout the country, fraternal orders, civic and after dinner clubs, Y. M. C. A.'s, railroad organizations and to the mayors of municipalities. It is:

"Lorain is sorely stricken. Loss will largely fall upon people homeless and without resources. Ohio's governor is acting to secure aid through the state. This will not suffice. Lorain needs every contribution possible from municipalities or individuals. Send contributions to the Lorain chapter of Red Cross, national Red Cross will supervise distribution."

This appeal als will be raised casted from Cleveland tomorrow night.

It is understood here that if Governor Donahey does not ask President Coolidge for aid in the local situation that it will be done by some one here.

Work on reconstruction continued today. Towns throughout the nation were observing the 148th anniversary of the Declaration of Independence. One more was added to the death list when Mrs. C. A. Kane, Lorain, died late today from an attack of heart trouble brought on by the tornado. The Kane residence was partially destroyed by the storm. Her death brings the total for the disaster up to 47.

Movie Owners To Help.

COLUMBUS, O., July 5.—Martin G. Smith, president of the motion picture theatre owners of Ohio, in a telegram to Governor Donahey today announced that members of his association are requested to place collection boxes in lobbies of their theatres to receive voluntary contributions for the Red Cross relief fund to be expended in the storm swept area of Northern Ohio. Theatre owners are to forward funds collected to Henry Baker, Red Cross director, at Columbus next Sunday night.

IDENTIFY DRIVER WHO CAUSED THE DEATH OF TRAFFIC OFFICER

COLUMBUS, July 5.—Harry Pitts, 30, of this city, was identified today by four eye-witnesses as the driver of the roadster which yesterday crowded Motorcycle Officer Ren Horlocker, 35, of Delaware, into a ditch four miles north of Glenmary Park, causing injuries which resulted in his death. Both Pitts and Bango yesterday, according to police, repeated their denial of any knowledge of the affair.

Horlocker attempted to arrest two men who speeded past him in an automobile. When the car passed, Horlocker pursued, drew aside of it and ordered the driver to stop. The latter, instead fired three shots at the officer. None hit him. The man then swerved his car toward the motorcycle, tossing it over a ditch and against a telephone pole.

Actress And Brother Severely Beaten By Chicago Policeman

CHICAGO, July 5.—Miss Rosetta Duncan, one of the Duncan sisters, actresses playing in a musical show here, was beaten severely and her brother Harold, also attacked late today by an unidentified policeman in a suburban town.

The Duncan sisters, Rosetta, and Vivian, and their brother were driving through Cicero when a traffic policeman stopped them and an argument ensued. According to the Duncan's story, the policeman assaulted Rosetta, fracturing her nose and inflicting various bruises.

Last night's performance of the musical review was called off because of the inability of Miss Rosetta to appear.

Walsh's Gavel Flies Off; Man Knocked Out

MADISON SQUARE GARDEN, NEW YORK, July 5.—Herman Schoenstein, New York suffered concussion of the brain last night when he was struck on the head by Chairman Walsh's gavel as it flew off the handle and bounced into the delegate space in the Democratic National Convention.

Schoenstein, taken to the convention hospital after the accident, was unconscious for five minutes.

Dr. Paul Salliens of the hospital staff diagnosed his case as concussion of the brain. The head of the Chairman's gavel has been flying off the handle at least once a day under the walloping the chairman has been giving the whacking board in tense moments. Heretofore it has missed any human mark.

JUDGE HARRY BALL

Candidate for Representative before Republican Primary, August 12. Your support will be appreciated.

AGRICULTURAL NOTES

At a meeting of the Board of Directors o fthe Farm Bureau at the office last Tuesday Roger M. Thomas was chosen to succeed W. F. Gahm as County Extension Agent. Mr. Thomas is a graduate of the Agricultural College of the Ohio State University and comes highly recommended to serve the farmers of Scioto County. He has visited various sections of the county this week getting acquainted and planning his schedule of work which will actively begin next week, when Mr. Gahm will begin his two weeks' vacation preceding his resignation, which is effective July 19.

So widespread has become the infestation of the Mexican bean beetle since its discovery in this county two weeks ago on the farm of George Hock, of Wheelersburg, that the Farm Bureau office has been deluged with calls concerning a means of eradication. Calcium Arsenate, according to recommendations of the Ohio Experiment Station, is the most effective means of getting rid of this pest which has for the past few years been causing extensive damage to crops in the south with a general movement northward each year. It is believed by those who have studied this pest that there will be few beans raised in the county this year without spraying against its ravages. It is not known to affect any other crops besides beans except in extreme cases where it sometimes through hunger does some damage to soy beans, clover ,alfalfa and other leguminous crops. Material and spraying instructions may be secured by calling at the Farm Bureau office.

The third of a series of four meetings of the health project leaders and their assistants will be held in the assembly room of the Security Bank building next Friday, July 11, at 10 o'clock. Miss Przyluska, health specialist of the Extension Department of the Ohio State University, will have charge of the meeting. This series of meetings constitutes a program of instruction for the benefit of the county leaders and assistants who take back to their respective communities for practical use and application the modern methods and practices that the instruction of these meetings affords them.

Ashipment of the new Bull Moose seed potatoes was received this week by the Farm Bureau for trials on the farms of Charles Helt, Louis Lang, D. M. Bennett, Louis Knore, Earl Garvey and George H. Selby. These potatoes are being introduced into this county upon the recommendation of N. W. Glines, extension specialist in vegetable gardening at the Ohio State University. According to Mr. Glines they are being grown successfully in Southern Indiana and many Ohio counties, and he predicts a successful introduction of this variety to the farmers of this county.

Dr. H. A. Schirrman, of Portsmouth, received a carload of limestone this week for use on his West Side farm.

According to Frank Price, Wait's Station farmer, his field of Trumbull wheat is showing indications of outyielding all other varieties of wheat on his farm. Mr. Price is one of the twenty or more farmers of this county who last fall sowed Trumbull wheat, a variety developed at the Ohio Experiment Station from Fultz, and according to claims made by state authorities is superior to other varieties grown in the state in milling qualities, yield and resistance to disease. It is a field of this variety belonging to Frank Knore, of Harrison township, that was recently claimed by associate editors of The Ohio Farmer, to be one of the finest fields of wheat to be found in the state. After the threshing period is over this year it is planned to hold a meeting of all the farmers of the county who are growing this variety and the chairmen of the soils and crops work, for the purpose of taking steps to effect a standardization of Trumbull wheat on the farms of Scioto county. It is hoped to have the millers of this region attend this meeting.

Why *you* need Resinol Ointment

The same soothing, healing, antiseptic properties that make Resinol Ointment so effective for skin eruptions, also make it the ideal household remedy for

Burns	Ulcers
Scalds	Felons
Cuts	Pimples
Scratches	Cold-sores
Wounds	Chafings
Bruises	Stings
Sores	Piles
Boils	Irritations

And a score of other troubles which constantly arise in every home, especially where there are children. That is why Resinol Ointment should be on your medicine shelf, ready for immediate use.

Sample free: Your druggist sells it, but for generous sample and a miniature cake of Resinol Soap, write to Dept. 18N, Resinol Chemical Co., Baltimore, Md.

Hall Is Released

Jesse Hall, 21, taken into custody by the police in connection with recent safe robberies has been released from city prison because police investigation failed to connect the young man with the crimes. Roscoe Hall is still being held.

DEMAND TANLAC

The World's Best Tonic

Over 100,000 people have testified that TANLAC has relieved them of:

Stomach Trouble, Rheumatism, Mal-Nutrition, Sleeplessness, Nervousness, Loss of Appetite, Loss of Weight, Torpid Liver or Constipation.

"Ask Anyone Who Has Taken TANLAC"

OVER 40 MILLION BOTTLES SOLD

For Sale By All Good Druggists

Free! Free! Free!

In order to celebrate the opening of our new filling station on Gay street between Seventh and Eighth street, we will, beinning Sunday morning, July 6th give away, for one week only,

2 Quarts of Oil FREE

to every person purchasing 5 gallons of gas. Those buying 10 gallons of gas will receive 4 qts. of oil FREE, at our Gay street station only.

COME AROUND AND FILL YOUR TANK.

FREE AIR AND WATER

Automotive Supply Co.

Gay St. Between 7th and 8th Sts.

ABIE, THE AGENT — He Explains

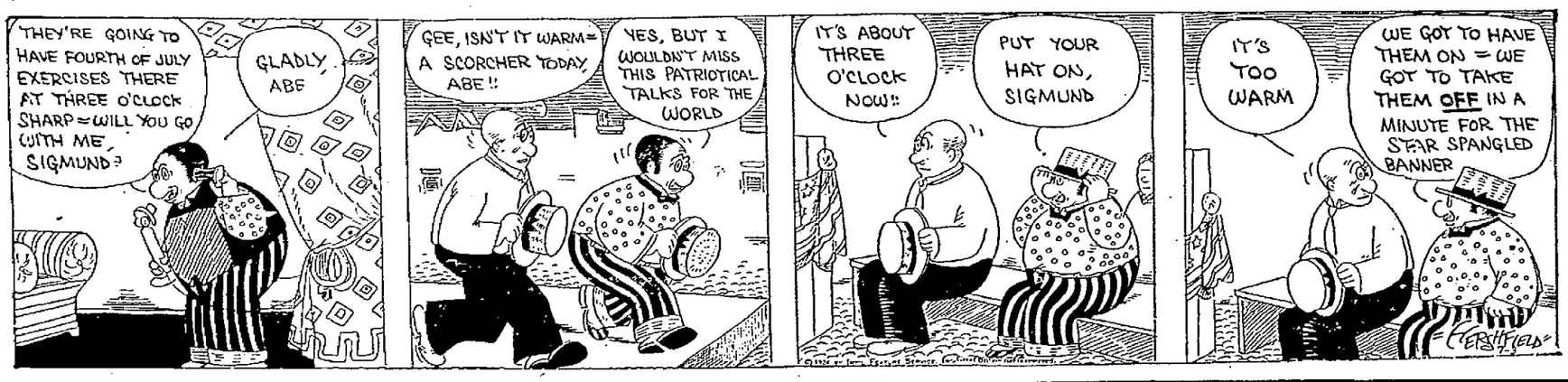

Look Who Is Here Saturday Night

HOD WILLIAMS and HIS ORCHESTRA Don't Fail To Hear Hod Sing 8:30 Till 12 Admission 15 Cents

BAESMAN'S DANCING ACADEMY

BRINGING UP FATHER

"Copyrighted 1919 International News Service"
Reg. U. S. Pat. Off.

BY McMANUS

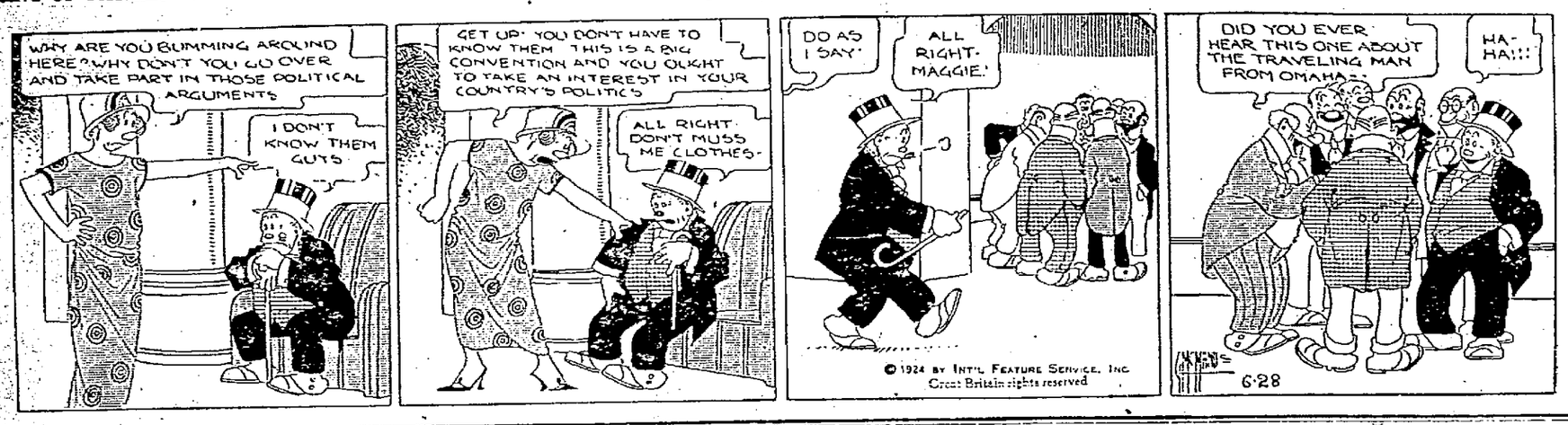

ABE MARTIN On Political Floppers

It is customary ever' presidential campaign fer a lot o' great people t' change ther party allegiance an' cause a stir an' git some publicity. Th' convention hall at Cleveland wuz hardly emptied till Ike Lark came out fer Smith, or McAdoo, or Ralston, or Davis, or whoever might git

TELL BINKLEY IN 1884

th' Democratic presidential plum. "Th' cowardly attitude o' th' Republican platform makers toward a bobbed hair plank settled me," said Ike. Tell Binkley, who has torched an' Roman candled fer ever' Republican president since Grant, has handed in his resignation as attor-

IKE LARK

ney for the Roosevelt Club fife an' drum corps an'll support La Follette, or not vote at all. He paid $1.65 fer seven sour prunes, a cup o' coffee, an' a couple o' doubtful uggs at Cleveland durin' th' snow storm th' week o' June 9. Hon. Editur Cale Fluhart, who published a Democratic paper in a Republican county fer years, an' lived on scorns, an' wuz lately defeated fer th' janitorship o' th' Cox Club, has come

LAFE BUD

out unreservedly fer Coolidge. "I'll give ever' ounce o' energy I've got t' defeat Filipino independence," he's quoted as sayin' t'day, while paintin' a straw hat. Lafe Bud, o' th' younger, or world court, school o' Democrats, an' who covers some fifteen counties fer a crayon portrait concern in Chicago, confirmed th' rumor t'day that he's through fer all time

HON. EX-EDITUR CALE FLUHART

with th' Democratic party, an' he's expected t' have many followers. Travelin', as he does, his glib tongue is expected t' do inestimable harm t' th' party o' Jefferson. "I've been married some eight or nine years an' I'm fer Coolidge 'cause he don't shoot his mouth off all th' time," he said, t'day in th' back end o' a drug store.

(Copyright John F. Dille Co.)

DONAHEY WILL NOT MAKE NATION WIDE APPEAL FOR SUFFERERS

CLEVELAND, O., July 5.—Governor Donahey will make no appeal for nation-wide help for Northern Ohio tornado sufferers until the American Red Cross and the state relief committee appointed by him asks him to do so, he declared tonight at his home in New Philadelphia.

This statement was made in reply to a question as to what he intended to do regarding a telegram received from Mayor George Hoffman, Lorain, asking whether Governor Donahey would request President Coolidge to issue an appeal for aid for Lorain.

"It is my opinion that the delay in bringing this appeal before the people of the whole nation has been a sad mistake," Mayor Hoffman's telegram read in part.

School In Charge of Students; Splendid Program Arranged

The five students who spent a week at the Wilmington conference for young people have been given complete charge of the program of First Christian Bible school for July and will put over their initial program Sunday morning when all of them will have some part in the morning's exercise of the Bible school. It will be a surprise to most of the folk who have been attending First Christian, for the program will be fitting to the season and the whole direction of the school will take on a different air, being in charge of an entirely new set of directors.

The young folk have been planning for the past two weeks, the management of the school for the four Sundays in which they will be the chief factors and the outlook is for a month of splendid, peppy programs that will be worth while seeing and hearing.

The lesson hour Sunday morning will take a new slant, one that will be of interest to those who love the lesson study, while the opening and closing exercises will add much to the regular program.

Supt. C. M. Howland will be out of town, but before he left he saw to it that the big school was placed in the hands of folk who had been specially trained and who were full of pep and ready to take hold of the work, and he will be little worried, in fact he will not be worried at all as to the management and direction of the school in his absence, but he will be looking for splendid reports on his return and the young folk will not disappoint him on that score.

A slogan has been adopted by the folk of First Christian which the committee in charge would have all the members of the big school remember on Sunday morning, especially those who would make an excursion into the country, and that is "Go To Bible School First."

The committee of young folk in charge is Misses Virginia Robinson, Mildred Tipton, Lolita Brock and Myron Williams and Howard Cline.

These folk recently had a week of the most intensive training in the young peoples' conference at Wilmington and are just bubbling over with the good things they learned there and are anxious to work them out in the Bible school.

A. P. Haight, Supt. of the Adult Department, is supervisior of the committee.

John Ainsley, Master Thief

BY Arthur Somers Roche

Copyright 1924. NEA Service Inc

The Club of One-eyed Men

It was time for me to go to work. Seated at my table just removed from the throngs on the sidewalk, sipping my vermouth, I arrived reluctantly at this conclusion. Not that poverty pressed me! On the contrary, from the proceeds of a certain bit of legerdemain there remained to me, after my passage across the Atlantic, my expenses in Paris these last three months, and restoring my wardrobe to its present satisfactory condition, some ten thousand dollars. Certainly, benefitted by the exchange, I could hope to live decently for another six months at least.

Not so long ago, I would have been overjoyed at assurance of financial security for six weeks, or even six days. Indeed, sufficient food in my stomach to keep hunger away for six hours was a rare condition with me. But our ideas change with our changing prosperity. Let those who think that the mind governs material things ponder this obvious reverse.

I am, I think, one who makes up his mind quickly, and acts immediately. Certainly when I had decided that I would rather live a thief than starve an honest man, I had acted instantly. Let me say, in parenthesis, that I had not yet arrived at regret for that decision. I acted, in this perhaps less important matter, as suddenly as I had acted on that evening when I had kissed an airy farewell to the traditions of all the Ainsleys, of whom I, John, was the first to turn to crime.

I raised my finger, and an attentive garcon leaped to my table. I paid him for my aperitif, rose, and with one stride was mingled with the crowd that surged from the Place de l'Opera up the Boulevard des Capucines. It was an observation of the individuals who made up the crowd that had brought me to decision.

For it was springtime, and the world had come to Paris. From my place at the table I had seen fortunes in furs and jewels pass by. The profiteers of all the world were here; and their wives and daughters and mistresses flaunted the success of their males before the others of their kind.

Swarthy Argentinians grown rich in beef and hides, shining-eyed Spaniards who had traded while Europe bled, munitions-makers from England and America—they rode and walked the streets of Paris, gross, vulgar and overfed. As, after a terrific storm, strange carcasses arise from the depths and float offensively upon the surface of the sea, so now upon the surface of society drifted weird carrion.

The sight of them, obese and opulent, made me realize that it was time for me to set about the aquisition of some of their more merchantable gauds. Not that I intended to prey directly upon these nouveaux riches! But where the carrion lies, the vulture flies. It was toward the vulture, his talons gripping choice morsels, that I would bend my energies. I would let the vulture do all the unpleasant work, and I would reap his profit.

For do not think that I had spent these months in Paris in mere stupid gratification of appetites that had been balked so long by poverty. It is true that I had indulged in sundry luxuries and pleasures, that I had lived once more as a gentleman should live, unharassed by soiling economies; but I had devoted myself studiously to thought of the future.

That that future must be outside the law I had determined. My first venture into crime had yielded me a profit so great, for such slight effort and risk, that I never for a moment considered anything but continuing upon the career that the needs of existence had made me choose. For understand that these are not the potient confessions of a paltry pickpocket; they are the narrtives of an artist.

In the apartment which I had rented, on the Rue Daunou, I had acquired all the literature dealing with criminals that I could find. And I came to the inevitable conclusion that the so-called super-criminal had never existed. For always the histories of these persons ended with the accounts of their arrests and convictions to punisiments too unpleasant to contemplate. A super-criminal should be one who escaped the law completely, who died, when his time came, full of riches as well as sin.

Yet some of these men had shown a talent for crime that approached genius. I asked myself why they had finally failed, why, at the end, in the dock, they had heard the judgment of society.

The answer was obvious: no man can be stronger or cleverer than all the forces of society. The man, then, who antagonizes these forces is a fool. A fool must fail in whatever he attempts. But the man who recognizes the difficulties before him, and takes precautions that will minimize these difficulties, increases his chance of success.

I had seen one sample of the species termed supercrook, and I knew myself to be, in every possible way, more capable of success in his profession than he. If, then, I had more ability than he, and if I so directed my energies and efforts that I would run the least risk of antagonizing the police, it seemed to me that, with a bit of luck, there was no reason why I should not prove the exception to the rule, and forever avoid exposure.

Study, in the seclusion of my Paris apartment, informed me that while I could hardly hope to improve upon the methods of some of the more famous of the historical supercrooks, I could, by applying their methods in a different fashion, avoid their errors. For the crook has no friends; neither has he any of the ordinary recourses of the law-abiding citizen. If your reputable merchant is robbed, he can complain to the nearest authority, and immediately all of society's complicated legal machinery is set to work in his behalf. But if the thief is robbed, where may he look for redress?

To prey upon thieves; that should be my career. To wait until the vulture rose from the carrion and then to take from him his tidbits; that was my plan. I would work alone, having neither confederates nor confidants.

And now the sight of all this wealth paraded before me spurred me to action. Crooks were battening upon these parvenues. Every day the Paris papers told of robberies. The New York papers, which I received regularly, told of the continuance of the crime-wave there. Everywhere in the world thieves were plying their trade. I had mapped out my course of action; good living had restored my muscles and nerves to their former vigor; it was time for me to go to work.

A ROOM AND BATH HAD BEEN SURRENDERED.

I walked across the Place de l'Opera and entered a steamship agency. By great fortune a room and bath had been surrendered half an hour ago, and it was possible for me to obtain it. So I left there in twenty minutes, the possessor of a ticket which entitled me to sail three days later from Cherbourg on the Altaria.

For of course it was necessary for me to ply my trade in my own country. It is true that I had a smattering of French, but I did not converse easily in that language. I would be handicapped at the outset, if I dealt with French criminals.

There was, it is true, a certain risk in returning to New York. My first venture into theft had been at the expense of Daragon, the Fifth Avenue jeweler. But it was not a certainty that Daragon knew who had robbed him. Moreover, looking at myself in the gilt-bordered mirror in my bedroom on the Rue Daunou, I seriously doubted if Daragon would be able to recognize me. On the evening that I had abstracted from his pocket the ring which had brought me funds wherewith once again to live like a gentleman, my hair had been long and unkempt, my cheeks sunken and ghastly white. Now there were no hollows under my eyes; my flesh was firm, and my skin was red with health. Then I had looked like a consumptive; Now I looked like an athlete. I could discount any fears of recognition by the jeweler.

And there were just as many persons of ill-gotten wealth in New York as there were in Paris. I was not narrowing my opportunities by returning to a country with which I was familiar. Indeed, as I contemplated my return, I wished that I had never left New York. For now that I planned activity, it did not seem as feasible, as simple as it had seemed when I was merely studying the careers of masters of crime. I suddenly wondered, as I sat in my window, just when, where and how I would begin my operations.

For it is easy enough to speculate idly, to ascertain the weaknesses whereby others have failed, to survey the fiture, to state that one will do this and avoid that; but actuality differs from speculation. After all, a client must come to a lawyer before the attorney can demonstrate that other lawyers err in their handling of cases; the patient must come to the doctor before the physician can prove his new theory of diagnosis; and opportunity must come to me before I could begin the practice of my new profession.

Up to now, living comfortably and lazily, I had not given much thought to practice; I had devoted myself to theory. But the sight of all the wealth exhibited in the Place l'Opera this spring afternoon had given a fillip to ambition. I had acted immediately. But having acted, to the extent of purchasing transportation to New York, I began to wonder to what purpose.

(Continued in Our Next Issue.)

NONE BETTER MADE

We Back With Our Guarantee Each Can of Nevin's Wall Tone, as We Consider It the Best Flat Finish Paint on the Market.

J. F. DAVIS DRUG CO.

—Advertisement.tf.

KLAN PARADES, UNMASKED

BINGHAMPTON, N. Y., July 5.—In full regalia, but unmasked, 2,000 Knight of the Ku Klux Klan quietly and peacefully paraded the streets of the city this afternoon as part of the annual "Klorero." Contributing to orderliness was the presence of policemen and state troopers, who patrolled the line of march. A few minor scuffles were reported.

DR. R. W. HANNA
Osteopath
Office 220 Masonic Temple
PHONE 2166

Automobile Insurance
Fire, Theft, Liability, Collision, and Property Damage
For Rates See The Chas. D. Scudder Co.
26 First National Bank Building
CHAS. D. SCUDDER
G. A. Patton
W. J. Eisnaugle

Political Announcement

For Probate Judge

Mark A. Crawford, attorney, candidate for Republican nomination for Probate Judge. Your support will be appreciated. tf T&S

For Recorder

R. D. Morgan, better known as "Bob" will appreciate your support of his candidacy for the nomination of County Recorder on the Republican ticket at the August 12th primaries. tf T&S

THE BALDWIN PIANO
Grand Prix, Paris 1900
Grand Prize, St. Louis 1904
Floyd E. Stearnes
Representative 822 Chillicothe

O. O. McIntyre
Who writes "New York Day By Day" for The Times, has written a clever, snappy book
"White Light Nights"
IT'S FOR SALE AT
The Corner Book Store
BUY A COPY TODAY

POISON IVY
Itch and sunburn instantly relieved and quickly cured by using Hydrosal. All druggists 25c. 50c. 75c.

CONSTIPATION goes, and energy, pep and vim return when taking CHAMBERLAIN'S TABLETS
Keep stomach sweet—liver active—bowels regular—only 25c.

10% Discount
Pay Your June Invoices on or before the 10th of this month and receive ten per cent discount.
THE PORTSMOUTH PUBLIC SERVICE CO.
SUCCESSORS TO
The Portsmouth Street Railroad & Light Co.
917 OFFNERE STREET

Chero-Cola
In the twist bottle

Chero-Cola Bottling Works
317 Second St. Phone 284

REAL INVESTMENTS
There are just TWO POINTS which enter into REAL INVESTMENTS—the FIRST is SECURITY—the SECOND EARNINGS. WE offer for your INVESTMENTS FIRST MORTGAGE REAL ESTATE SECURITY, coupled with 6 PER CENT DIVIDENDS. Nothing BETTER. Nothing more SECURE.
THE CITIZENS SAVINGS & LOAN ASS'N. CO.
Assets Three Million
Thirty-three Years With Never A Loss
6 Percent Per Annum Twice A Year. Why Take Less?
Operated By
The Hutchins & Hamm Co.
First National Bank Building

Eastland TONIGHT ONLY
Hold Your Breath! Get A Grip On Your Nerves!

Starring Fred Thomson, world champion athlete and stunt man, is coming to thrill every member of this community.
Also
"Two Johns" Fox Comedy
And
Fighting Blood No. 5
"Taming Of The Shrewd"
VODIVIL
Youthful Entertainers In Musical Moments
Complete Change Of Programme

Foiling the Wolf-

ALMOST EVERYONE knows some family which has had the wolf at its door.
The person who saves regularly, however, need never fear the wolf of hard times. He doesn't stalk where there is a savings account.
This institution welcomes savers. Why not open an account here now?
The Portsmouth American Building & Loan Association Co.
Masonic Temple
32 Years Of Conscientious Service

QUALITY----
NOT EXCUSES

Raw materials cost more, labor receives higher wages. But we have never let these facts serve as excuses to compromise the quality of our shoes or make unjust profits.
Despite conditions, we continue to sell footwear that gives its full measure of satisfaction and value—just as we have always done and always will do.
The above cut is one of our new models made of surpass kid, hand welted sole and all leather heel, embracing style, comfort and service.
Silk Hose In Colors
Frank J. Baker
THE SLEEPLESS SHOEMAN
845 Gallia Near Gay

PLUMBING ROY KUGELMAN
1524 SIXTH STREET PHONE 687

CAMERAGRAMS

AN INDIAN LEGEND tells how the gods climb these giant steps in the Canadian Pacific Rockies in the light of a full moon to court their goddesses. These falls are near beautiful Lake Louise, site of many old Indian camps.

Copyright by Harris & Ewing.

A NEW STYLE for men has been inaugurated by Russell T. Edwards of the American Tree Association. He threw away his hat and coat and took up a parasol recently on "F" street, which is the Fifth Avenue of Washington.

CHIEF AND FOREMOST among the spring babies at the Washington Zoo is this Barbary lamb, shown here with its daddy. The lamb was quickly taught by its long-bearded parent to climb the highest available mountain—which is this decorative pile of rocks.

SENATOR E. F. LADD of North Dakota, though a Republican, is one of the insurgent group in the upper house of Congress. He was his state's official chemist before election to the Senate and is one of the foremost scientists in the United States

THE BALLET is to be given a chance as an independent art in Chicago. Adolph Bolm, shown here as "The God Siva," has been engaged to direct the Chicago civic ballet. Wealthy art patrons are sponsoring the enterprise.

MEXICO'S CONTRIBUTION to the bathing beauties of America is Senorita Alicia Murilla, a 108-pound swimming expert. Fashionable bathing beaches have not caused the senorita to forsake her native sombrero, however.

MLLE. ANDREE DIDIANA, well-known Parisian vampire, is believed to have more marriage proposals than any other European actress. Now the news of her secret marriage in Paris has leaked out.

WHILE GIVING A BALLET at Littlehampton, New York, these pupils of the Mayfair School of Dancing gave an extra performance on the seashore. Nature's setting proved to be far more effective than any stage scenery could be. Many dancing instructors encourage their pupils to practice in the open air.

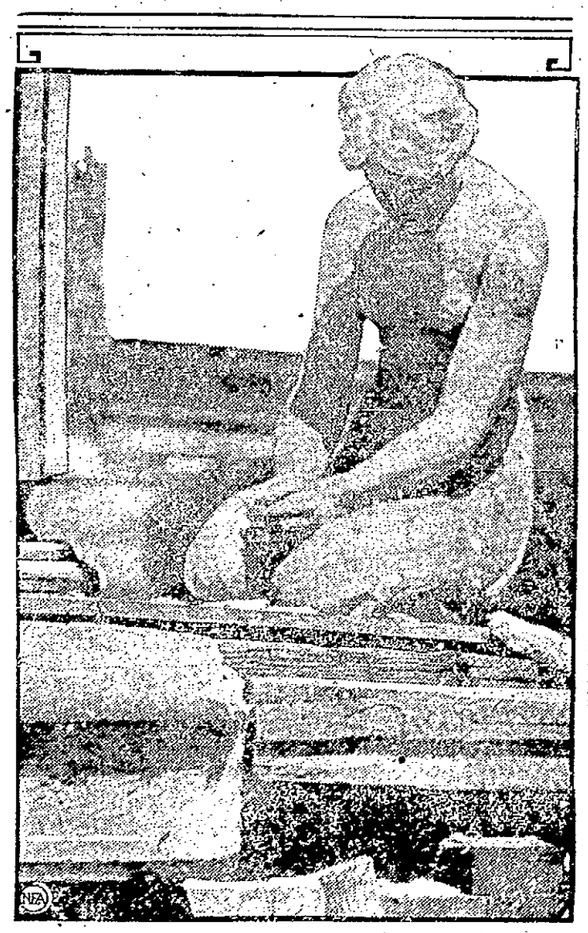

DECAY OF THE GRANDEUR that was Rome, is rivaled by the few decrepit remains of what once was the glory of the San Francisco Exposition. This female decorative figure represents the spirit of sadness that prevails over the formerly joyous surroundings.

WEAVING baskets and knitting sweaters or socks are the chief occupations of prisoners in the Merrimac county jail in New Hampshire. At the right, a man accused of embezzling $60,000 from the Mexican government, is shown weaving a wastepaper basket for the sheriff's office.

MOST FISH stories aren't "backed up" by pictures. But the man who caught this record trout—45 inches long, and weighing 12 pounds 10 ounces—knew he wouldn't be believed unless he had pictorial evidence.

MANY AMERICANS of the Paris colony will accompany Prince and Princess Achille Murat in a trip through their native Indo-China. The trip will lead through the great plateaus, rugged mountains and deep ravines of the country. Receptions will be held for the visitors by the native chiefs.

FISHING TRIPS in airplanes is one of the newest sports in northern Quebec. Behind almost every mountain in this district there is a lake or two. The plane is a handy vehicle for jumping over hills to chase the sporting bass to their lairs.

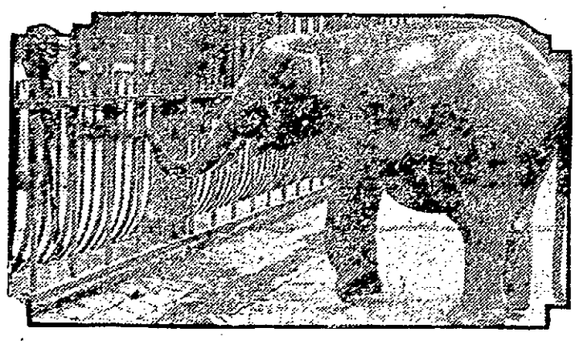

LISA, BEST KNOWN ELEPHANT in Paris, has died for art. After weeks of posing before Mateo Hernandez, Spanish sculptor, Lisa passed away from fatigue. At least that was the diagnosis of the veterinarians who were summoned to the elephant's cage.

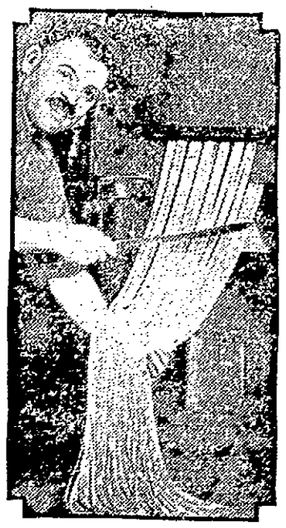

LOUIS BARBELLERI of San Francisco claims the title of world's champion spaghetti maker. He turns out 9540 artistic feet a year—enough to half circle the globe. The average man consumes 160 feet at one meal, the champion says.

PRETTIEST twins at Smith College are Louise and Isabel Aloe of St. Louis. Smith College has been known in times past for the number of its undergraduate twins.

CAMERAGRAMS

SUNDAY SERVICES IN SCIOTO COUNTY CHURCHES---RELIGIOUS NEWS

EVANGELICAL

FIRST EVANGELICAL
Fifth and Washington Streets
S. Lindenmeyer, Pastor
W. C. Hazlebeck, Superintendent of Sunday School
Mrs. S. L. Rice, Organist

Sunday school at nine o'clock.

Morning worship at ten-thirty. Subject of sermon: "Spiritual Architecture."

MUSIC

Prelude—"Voluntary in C"...Ashford
Anthem—"Praise Ye The Lord"... ..... Rothleder
Solo ..... Selected
Mr. Henry Hensge
Solo—"Great Peace Have Ther Which Love Thy Law" ....Robers
Irma Lindenmeyer
Postlude—"Postlude in C".... Watson

No evening worship.

METHODIST

TRINITY M. E. CHURCH
Walter H. Smith, Minister
John C. Jackson, Minister Emeritus
John T. Breece, Sunday School Superintendent.
Mrs. John M. Stockham, Organist

9 a. m., Sabbath school. Orchestra led by William Spitzer. Men's Bible forum under direction of Prof. Frank Appel.

Young Men's forum led by Mr. John F. Dudley.

10:30, morning preaching service. Senator W. E. Wenner wil bring the message.

There will be no evening preaching service this Sunday.

SCIOTOVILLE M. E. CHURCH
C. W. Brady, Paster

Sunday School—9.00 a. m. Karl Rehs, Superintendent. We shall begin a new quarter Sunday morning. Also a course of nine months of study in the Life of Christ.

What a fine opportunity folks will have to take this entire course and come out well versed in the knowledge of Christ. We extend you an invitation to join us in this study.

Sermon at 10 o'clock. "The Potter and the Clay."

We are glad to see the congregation showing an interest in our brief morning service. Try one o fthem.

Evening service—7:30 o'clock. Subject: "The Crisis in Peter's Life."

Regular official board meeting Tuesday evening 7:30. Important business.

Prayer meeting Wednesday evening at 7:30.

MANLY M. E. CHURCH
Corner Eleventh and Clay Sts.
Preston A. Cross, Minister

9 a. m., Sunday School. Supt., A. F. Cyfers. A growing school, with graded lessons and good teachers. Classes for all ages.

10:45 a. m., sermon, "The Human Struggle."

6:30 p. m., Epworth League. President, Eugene Allen. A good training school. You will meet a fine group of young people.

7:30 p. m. Rev. Geo. L. Davis, Missionary, will speak.

Prayer meeting every Wednesday evening at 7:30. The increasing attendance shows keen interest. The mid week peer across the secular week.

Chorister, Miss Gertrude Schmidt.
Pianist, Miss Emma Dellert.

Daily Vacation Bible school continues for another week. 8:30 to 11:30.

---Music for the day---

Morning—
Prelude—"The Rosary"—Nevin.
Offertory—"Reverie"—Friml.
Anthem—"The Lord Is In His Holy Temple"—Wilson—By Chorus Choir.
Anthem—"The Lord Is My Guids" —Thomas—By Chorus Choir.

Evening—
Prelude—"To a Water Lily"—MacDowell.
Offertory—"To a Wild Rose"—MacDowell.
Anthem—"Sing Praises'—Roy E. Nolte—By Chorus Choir.
Piano Solo —"Ave Maria"—Gounod—By Miss Katherine Blazer.
Vocal Solo—Selected—By Miss Gertrude Schmidt.

NEW BOSTON M. E. CHURCH

Sunday school 9 a. m. School and worship hour will be combined through July and August so as to close at 10:30 and to include a 10 to 15 minute sermonette by the pastor. Subject, "The Desire for God."

Evening worship hour 7:30. The second in the series of three sermons on amusements will be delivered and the congregation is invited to make short talks on the subject. A chance to talk back is afforded any who may differ.

BIGELOW METHODIST EPISCOPAL CHURCH
Fifth and Washington Sts
Harry E. Bright, Minister
Mrs. P. M. Ruhlman, Organist

Sunday school at 9 a. m. Mr. O. E. Rickey, Supt.

Classes for all ages, a splendid orchestra furnishes music. You are welcome.

Morning worship at 10:30.
Theme, "God's Building."

Evening worship at 7:30. Theme, "Spiritual Efficiency."

Junior church and Epworth League will not meet during the months of July and August.

MUSIC FOR THE DAY

MORNING
Organ Prelude, Matins, A. Graham.
Anthem, "Oh Taste and See" Sis John Goss.
Offertory, Andante, A. J. Greenish.
Solo, "Repent Ye" J. P. Scott.
Miss Cloe Resler.
Organ Postlude, "Finale, March" Tidden.

EVENING
Organ Prelude, Larggo, N. Heins.
Anthem, "O Lord Most Holy," Franz Abt.
Offertory, Treasured Memories, Wallace Johnson.
Solo, "The Lord Is My Light" Oley Speaks.
Miss Resler
Orgagn Postlude, Moderato, J. E. Newell.

ALLEN CHAPEL
Twelfth and Waller Streets.
T. D. Scott, Pastor.

Sunday School at 9 a. m., John H. Jackson superintendent. Classes for all ages.

Morning serice at 10:45. We hope to have every officer present. Stewards will be installed at this service. Mrs. H. W. Waller leader of choir.

A. C. E. League at 6 o'clock, Mrs. L. E. White president.

Evening worship at 7:30. Preaching by the pastor. We hope to see our attendance keep up during hot weather. Fred Minor, leader of choir.

Sunrise prayer meeting at 6 a. m., Mrs. Laura Rowe,leader.

FRANKLIN AVE. M. E. CHURCH
Chas E. Severinghaus, Pastor

Sunday school superintendent, Frank E. Kiefer.

Primary department superintendent, Miss Rose Wendelken.

Teacher, Every Man's Bible Clas, Judge Harry Ball.

Sunday school at the 9 hour. Preaching service at 10:30. Subject of sermon: "Christian Liberty."

Senior and Intermediate League meeting at 6:45 p. m. Leader, Miss Carrie Pfarr. Sermon by pastor at 7:30. Subject: "The Leprosy of Sin."

Morning Music
Mrs. W. F. Staker, organist.
Prelude—"Song of Hope" Roland Diggle
Anthem—"As the Sun Doth Daily Rise" ..... Fearis
Meditation—Meditation in A. Ashford
Postlude—Triumph Song Roland Diggle

Afternoon Music
Prelude—Sextet from "Lucia" Donizetta
Anthen—"Abide With Ms" Barnby
Meditation—Melodies, with chimes.
Anthem—"The Hour of Prayer" Arr. from Offenbach
Postlude—March in G ....Wagborne

TERMINALS M. E. CHURCH
Poplar St., East Portsmouth
R. S. Balsiger, Paster

Morning worship and Sunday School at 9:15. The Junior Choir will lead the song service. The pastor has returned and will give the usual story sermon. Subject, "Black Is Such a Lovely Color."

Lesson hour in charge of the superintendent, Mr. J. V. Harris and the teachers.

Evening service at 7:30. A spirited song service starts the evening hour. Sermon by the pastor. Subject, "The Decalogue."

OLDTOWN CHURCH

Sunday School, Supt. James B. Wood.
Pianist, Miss Ruth Coos.
Chorister, C. H. Crowder.
Sunday School at 9:30 a. m.

Those wishing to be baptized will meet at the Oldtown church promptly at two o'clock Sunday afternoon, then proceed to the place of baptism.

Preaching at 10:30 a. m.

BETHEL CHURCH

Sunday School Supt., James McGraw.
Pianist, Mrs. Carol Cunningham.
Sunday School 9:30 a. m.
There will be no preaching service in Bethel Church Sunday, July 6th.

FRIENDSHIP CHURCH

Sunday School. Supt. Edward Warren.
Pianist, Mrs. Carol Craycraft.
Sunday School at 9:30 a. m.
Preaching service at 7:30 p. m.

Those wishing to be baptized will please meet at the Oldtown church promptly at two o'clock.

M. E. HURCH, OTWAY
C. T. Grant, Pastor

Sunday School 9 a. m. Mrs. Hazelbaker, Supt.

Preaching service 7:30. Sermon subject, "The Relationship of God."

Prayer meeting Tuesday night, 7:30.

LUCASVILLE M. E. CHURCH
Geo. H. Weaver, Pastor

8:45 Sunday School, Carl Appel, Supt.

9:45 public worship.

7:30 evening worship.

During the absence of the pastor at the rural summer school the pulpit will be filled on July 13th by Dr. Geo. L. Davis of Pekin, China, and on July 20 by a former pastor, Rev. Geo. W. Howes.

Sin is Transgression of Law of God

It was a costly sacrifice that the Lord of Heaven made, divine benevolence was stirred to its unfathomable depths, it was impossible for God to give more. Throughout all eternity the science and song of the angels and redeemed host will be to study into this wondrous love. With these words Evangelist West, in the tent on Gallia and Kendall avenue, opened his remarks on the subject, "God's Unspeakable Gift."

Sin on the part of man caused the death of Christ. Isa. 53:5. He died to save sinners; Matt. 1:21. All have sinned; Rom. 3:23: therefore, we all need a savior.

Sin is the transgression of the law of God, summarily contained in the decalogue. I. John 3:4; Rom. 3:31; Rom. 7:7, 12; Exodus 20:3-17. Christ's death shows the majesty, sanctity and perpetuity of the law, and its binding obligation on men today. Luke 16:17; Matt. 5:17-19; Rev. 22:14. These were the leading points in the discussion by the evangelist Thursday evening.

"Satan, His Origin, Work and Destiny," will be the subject Saturday night.

Rev. Marshall At All Saints' Tomorrow

Rev. H. A. Marshall, of Pomeroy, Ohio, will have charge of the services at All Saints' tomorrow. There will be two communion services, one at 7:30 and the other at 10:30.

Rev. Marshall is well known throughout the diocese and is a very eminent divine and learned theologian. Several years ago he visited this parish during Lent, and all who had the pleasure of hearing him at that time will no doubt take advantage of this opportunity to hear him again. Try to share your privileges with your friends and neighbors, invite them to our services and to hear Dr. Marshall preach. He will have a message worth while for all.

VALLEY M. E. CHAPEL
Geo. H. Weaver, Pastor

10 a. m, Sunday School, Howard Rapp, Supt.

11 a. m. public worship.

Thursday afternoon the Ladies' Aid will meet.

BAPTIST

CALVARY BAPTIST CHURCH
Hutchins near Eleventh Street
Lewis N. Kayser, Paster

9:00 a. m. Sunday school. Superintendents H. Prior and H. Veneer.

10:15 morning worship. Subject: "An Unfair Trial."

6:30 B. Y. P. U. Leader, pastor.

7:30 evening worship. Subject: "True Americanism." Also special music.

You are invited.

GRANDVIEW AVENUE CHRISTIAN CHURCH
Henry W. Schwan, Minister

Bible school at 9 a. m.

Sermon at 10:00 a. m. Subject: "Jesus The Saviour."

Senior and Junior Endeavor at 6:30 p. m.

At 7:30 p. m. the "Sunbeams", a chorus of 45 girls, will give a special "America First", patriotic program.

Mid-week prayer meeting Wednesday at 7:30 p. m.

Ladies' Aid meets Wednesday afternoon. A cordial welcome to all.

BEREAN BAPTIST CHURCH
W. H. Overstreet, Pastor

Bible School begins at 9 a. m., S. A. Purtee S. S. Supt.

Our attendance has been real good. Be sure and be on hand tomorrow and if possible bring another with you.

Morning worship at 10:10. Subject, "The Doom of Satan."

Baptizing in the Ohio river at 2 p. m.

Evening gospel message at 7:15 p. m. Subject: "The Sacrifice of Moriah."

Prayer meeting and Bible study Wednesday at 7:15 p. m.

Choir practice at 6:30 p. m. Wednesday.

A friendly get-together meeting will be held at the church Friday evening at 7:15. There will be music and several speeches. Among others who wil speak wil be Mrs. James Dawson of Portsmouth.

KENDALL AVENUE BAPTIST
E. E. Barnhart, pastor

Sunday School every Sunday morning at 9 o'clock. Let every family be represented by one hundred percent attendance.

B. Y. P. U. at 6:15 o'clock. "How Jesus Treated Friends" will be the subject.

The public preaching hour is at 7 o'clock. Sermon by the pastor. Subject of the sermon, "He Went a Little Little Further."

When a man begins to slip in his religious life he finds the decline well greased for the occasion.

Attend church and prevent slipping.

IMMANUEL BAPTIST

Sunday School at 9 a. m., Frank E. Cooper superintendent. Lesson, "The Birth of Jesus."—Luke 2:7-20.

Worship at 10 a. m. Subject, "The Power That Links Us On To Christ."

Worship at 7:15 p. m. Subject, "Digging Deep."

Come to Sunday school and wait for church. You will get a welcome at this church.

PLEASANT GREEN BAPTIST
Fifteenth and Waller Streets
B. R. Reed, Pastor.

Sunday school 9:30 a. m. Bro. W. M. Wilson, Assistant Supt.

Preaching Service 11 a. m. by the pastor.

The Lord's Supper will be administered.

The Rose of Sharon Club at 3 p. m. William Pritchard, President.

B. Y. P. U. 6 p. m. Mrs. Beatrice Gabbins, Pres.

Preaching at 7:30 p. m. by the pastor.

Board meeting Monday evening at 7 p. m.

Men's Improvement Club Tuesday evening at 7 p. m. Judge Ball will speak to the club at 8 p. m.

Prayer meeting Wednesday evening.

Leaders, Sister Gillyard and Sister Sutzer.

FIRST BAPTIST CHURCH,
Gallia and Waller Sts.
H. Stewart Tillis, Pastor
Ralph Spangler, Supply Pastor
Thomas D. Smith, Bible School Supt.
Elmer Fetter, Musical Director
Mildred Schuler, Organist

Bible School 9 a. m. Subject: "The Ascension of Our Lord and His Promised Return." Lesson text, Acts 1:1-26. School in charge of Loyal Barnca Class.

Morning worship, 10:30. Subject, "Jesus Entering His Public Ministry."

Young People's meeting at 6:15. Subject, "How Jesus Treated Friends." Lesson text, John 15:13-15; Luke 10:38-42.

Intermediates meet in Philathea class room.

Chapter one and two meet in Bible School room.

Chapter three meets in Baraca class room.

Evening worship 7:15. Subject, "What Will You Do With Jesus?"

—Music for the Day—

Morning—
Prelude in D—Mallard.
"Abide With Me"—Emerson—By a mixed quartet.

Evening—
Prelude—Evening Hymn—Loeschhorn.
Offertory—Evening Hymn—Loeschhorn.
Duet—Hark! Hark! My Soul —Shelly—By Mr. and Mrs. E. Fetter.

PRESBYTERIAN

CENTRAL PRESBYTERIAN CHURCH
G. Monroe Howerton, Minister

Sunday school, 9 a. m. H. W. Wilson, superintendent. A full graded school with organized classes and efficient teachers for all stages of advancement in Bible Study.

Morning Worship, 10:30. Sermon subject: "The Triumphant Christ."

ESvening worship. "One of the Bible's Blessings."

The music for the day will be as follows:

Morning—
Organ Prelude—Elegie ....Yonferoff
Offertory—"Receive Our Gifts" Ackmann
Anthem—"Father of Mercy" Bibangan
Organ Postlude—"As We Depart" Ashford

Evening:
Organ Prelude—Meditation ..Tomlyn
Offertory—"We Worship Thee" Schutt
Anthem—"Does Jesus Care?" ..Hall
Organ Postlude—"March Victorious" Williams

Second Presbyterian Church
Eighth and Waller Streets
William Horatio Phelps, D. D., Minister

Morning Worship—Communion Meditation, "In the Presence of Mine Enemies"—William Horatio Phelps.

Evening service—A program presented by Daily Vacation Bible School.

PROGRAM FOR THE DAY

9:00 a. m.—Sunday School
10:30 a. m.—Communion Service.
6:15 p. m.—Christian Endeavor Societies.
7:30—Evening service.

ANTHEMS AND SOLOS
Emer Eude, Organist and Choirmaster

Morning—
Solo—"The Ninety and Nine" .. .. Campion
Mrs. B. F. Kimble

ORGAN NUMBERS

Morning—
Organ Prelude—"Adorn thyself, O My Soul" ..... Brahms
Offertoire—"Vision" ..... Bibl
Postlude—"Communion in G"... ..... Guilmant

Evening—
Organ Postlude—"Marche Legere" ..... Kern
Offertoire—"Summer Idyl" .... Rothleder
Postlude—"Jubilant March" ...Solly

Negress Held For Murder Of Husband Plunged Knife Thru His Heart, Charged

Pleading not guilty of second degree murder in connection with the killing of her husband, William Jackson, colored, Mrs. Mary Jackson, 23 years old, negress, waived examination when brought into Municipal court Saturday morning and Judge Sprague held her for grand jury action under $1,000 bond.

The tragedy occurred at the Jackson home, 1506 Waller street, about eight o'clock Wednesday night when it is alleged Mrs. Jackson plunged a butcher knife through her husband's heart during an altercation which started over money matters shortly after he had returned home from his day's work as a truck driver for the Portsmouth Ice and Coal company.

Jackson dropped to the floor after being stabbed and succumbed to the wound in a few minutes, while the police responding to a hurry call, were on the scene quickly and took Mrs. Jackson into custody.

In a statement to the police following her arrest Mrs. Jackson said that Jackson had come home and "started acting mean," accusing her of holding out five dollars on him, which was not true, she asserted, insisting that only that morning she gave him the last money they had so he could buy cigarettes. Continuing the prisoner said:

"I told him I didn't have any five dollars except my lucky piece, and he slapped me in the face. I went out into the kitchen while he was washing up to try to find out who told him I had any money. He wouldn't believe me and grabbed up the knife. I just grabbed hold so he couldn't cut me, and then he began bleeding. He backed into the room and started turning around. Then he fell."

In default of bond, Mrs. Jackson was sent to the county jail to await grand jury investigation.

A post-mortem examination was conducted at the morgue by Coroner Virgil Fowler and Drs. Ira and George Martin and J. W. Fitch and the autopsy merely determined the knife thrust.

Jackson was 38 years old, the death certificate showing he was born on January 9, 1886, and that his father, Alfred Jackson, lives at Batavia. Jackson had lived in Portsmouth for several years and was well known in the North End.

NAUVOO UNITED BRETHREN CHURCH
Carl Sweazy, Pastor
Chas. B. Doll, Gen. Supt. S. S.

9 a. m., Sunday School. Lesson: "The Birth of Jesus." We are now to begin a series of lessons in the New Testament. The first series in the New Testament will cover the life of Christ.

Patriotic day in our school.

10:30 a. m, morning worship. Sermonette to boys and girls. "Jesus and the Paralytic."

Sermon, "Annotations on Ephesians No. XII. "Paul's Commission." Eph. 3:8-12.

6:15 p. m. Senior Christian Endeavor. Topic: "In His Steps." VIII. "How Jesus Treated Friends." Leader, Cecil Anderson. Report from Bible conference at Otterbein.

7:15 p. m. evangelistic sermon. Sermon, "God Looking for Men."

UNITED BRETHREN

FIRST PRESBYTERIAN CHURCH
Third and Court Streets
Wm. H. Gleiser, Minister

Sermons for the day:

"The Insight of the Humble" will be the subject of the sermon Sunday morning at 10:30. In the evening at 7:00 the pastor will speak on "Unconscious Influence."

Music for the day:

MORNING

Organ Voluntary, Dawn—Sheldon.
Offertory, Remembrance — Groton.
Solo, "Closer Still With Thee"—Rolfe—Mrs. Ruth Fitch Brooks.
Organ Postlude, Pastel—Thompson.

EVENING

Organ Voluntary, Allegro—Batiste
Offertory, Summer Idyll —Becker.
Solo—Selected — Mrs. Ruth Fitch Brooks.
Organ Postlude—Postlude — Batiste.

EDUCATIONAL

Bible School 9 a. m.
Mm. Wm. H. Schwartz, Supt.
Mr. Maurice A. Coe, teacher of Men's Class.
Christian Endeavor 6 p. m.

WHEELERSBURG U. B. CHURCH
Across from New Masonic Hall
Lloyd E. Barthlow, Minister

Sunday School, 9 a. m.

Evening worship, 7:30. Subject of sermon, "Pleasing God."

FIRST UNITED BRETHREN CHURCH
Cor. Seventh & Gay Streets
E. H. Dailey, Minister
Edna M. Clapper, Deaconess.
Marion W. Prosch, S. S. Supt.
Edna M. Clapper, Deaconess.
M. W. Prosch, Supt. Sunday School

9:00 Sunday School.

10:30 Morning worship. "What Jesus Expects of Us."

6:30 Senior and Intermediate Christian Endeavor.

7:30 Evening service. "The Church and the Child." Closing session and exhibit of the Daily Vacation Bible School.

Music for the Day

Morning—
Prelude At Dawn—J. F. Zimmermann.
Offertory—Meditation—E. L. Ashford.
Anthem—How Long Wilt Thou Forget Me?.
Postlude—Gustav Tritant.

Evening—
Prelude—Fidelis Zitterbart.
Offertory—Prelude from "Faust" —Ch. Gounod.
Anthem—Children's Choruses.
Postlude — Military March— G. Rossini.

SCIENTIST

SCIENTIST
First Church of Christ Scientist
1406 Lincoln Street

Regular Sunday services 10:45 a. m. Subject: "God."

Golden text: Deuteronomy 3:24. O Lord, God, thou hast begun to show thy servant thy greatness and thy mighty hand, for what God is there in heaven or in earth, that can do according to Thy works and according to Thy might?

Sunday School 9:30 a. w.

Wednesday evening meeting at 7:45.

Reading Room, 1406 Lincoln street. Open Tuesday and Friday from 2 until 4 p. m.

LUTHERAN

LUTHERAN
First Lutheran Church of Portsmouth
Grant and Grandview

C. A. Rhiel, pastor.

Mr. Denton, Superintendent.

Regular morning worship at 10:45.

No evening services until September.

Sunday school at 9:15. Lesson: "The Tabernacle and a Chosen Leader, and a Chosen People."

Bible study on Friday evening at 8 p. m.

The Ladies' Aid meets at the home of Mrs. A. Fisher, 1914 Summit street.

A welcome is extended to all to attend one or all of our meetings.

Subject Sunday morning: "A Day Death Cannot Destroy."

MISSION

NEW BOSTON HOLINESS MISSION

On July 8 we begin an old-fashioned revival meeting, with Rev. C. L. Wiseman, of Covington, Ky., as our evangelist. We are expecting Rev. C. M. Mouser, of Cincinnati, Ohio, to be with us with his trombone and guitar music. This meeting will continue through July 20 and we are expecting a great time in the Lord. Meeting begins promptly at 7:30 each evening in the Mission Hall. Street meeting at Waiting Station at 6:30 each evening. Everybody welcome.

Tongueism will not be tolerated in our worship.

Albert Sellar, Superintendent.

Youngest Life Guard

Take it from us, there's nothing like a handsome life guard when it comes to attracting the beach beauties. Donald Healy, aged 6, is probably the youngest life guard in captivity. He is stationed at Larchmont, N. Y., to safeguard youngsters who batch there. An excellent swimmer is Don, and very popular with the ladies.

BIBLE STUDENTS

BIBLE STUDENTS

International Bible Students' Association, Portsmouth Branch, meet in the Public Library auditorium—morning service beginning at 9:30, followed by a Berean Bible study in Vol. V Study VI. Topic: "The Medium of the Atonement," David's Son ad David's Lord." Questions 1 to 6. Why do we speak of "The Man Christ Jesus" as the medium of the atonement rather than refer to the Logos or prehuman One?

Lesson for Junior Class in scenario of creation. Page 70. Topic: "Quickened in Spirit."

Evening service beginning at 7:30. Bible lecture by Dr. W. H. Spring. Topic: "The Resurrection of Damnation." John 5:29.

Wednesday evening at 7:30 prayer, praise and testimony meeting. Topic: "Let Us Have Grace to Serve God Acceptably." Hebrews 12:28.

CHRISTIAN

FIRST CHRISTIAN CHURCH
Third and Gay Streets
Gerald Culberson, Minister.

Bible School, 9 a. m., Chas. M. Howland, superintendent.

Communion and worship, 10:30.

Christian Endeavor, 6:30.

If the congregation does not decide to gather in union evening service at the Chautauqua tent, the minister will present the sermon at 7:30 on "Usable Religion."

THE CHURCH OF CHRIST
1648 Robinson Avenue

Bible Study, 9:30.
Worship 10:30.
Lord's Day morning:
Lord's Day evening:
Young People's meeting 6:30.
Preaching 7:15.
Wednesday evening, prayer and praise service 7:15.

EPISCOPAL

ALL SAINTS' CHURCH
Corner of Fourth and Court Streets
The Rev. Harold Holt, Rector

The third Sunday after Trinity.

Early celebration of the Holy Communion at 7:30 a. m.

Church School at 9 a. m.

Choral celebration of the Holy Communion at 10:30 a. m.

Rev. Marshall, of Pomeroy, Ohio, will have charge of both services.

No evening services.

Music for the Day

Prelude—Sortie Solennelle .... Niedermeyer
Choral Eucharist ..... Stultz
Offertorium
Postlude—Prelude in D Minor. Bach

Rev. Davis To Fill Pulpit

Rev. George L. Davis, missionary in China, who is spending his furlough here, will occupy the pulpit of Manly church tomorrow night at the regular service hour. Rev. Davis has spent most of his life in China and knows conditions in that country.

To Lecture at Sciotoville

Why did God Permit evil?
Could God have prevented it?
Did he forsee it?
Did he foreknow its consequences?
The Bible answers "Yes."
Then why has God permitted it?

A true Bible lecture by Dr. W. H. Spring, Stanley Theater, Sciotoville, Sunday afternoon, July 6, at 2:30.

This lecture will scripturally and satisfactorily answer questions that have perplexed thinking Christians all their lives.

EFFICIENT telephone service for the taking of classified ads is regularly maintained by this office.

CLASSIFIED ADS have a way of weighing economy.

SOCIETY

Miss Mandy Ford of 1212 Chillicothe street, will leave tomorrow for a visit with relatives in Chicago and Sioux City, South Dakota. She will be accompanied as far as Cincinnati by her sister, Miss Mida W. Ford.

Mr. and Mrs. Arthur Smith (Zelma Thornton) a recent bride and groom of Washington C. H., are spending their honeymoon with their uncle and aunt, Mr. and Mrs Charles Mason of Fifteenth street. Both are quite popular in their home town and are also well known to many people in this city, having often visited here.

NOW OWNS A FOUR-GALLON HAT. Lieutenant Russell L. Maughan successfully made San Francisco in his dawn-to-dusk flight from the Atlantic seaboard. Photo shows him wearing the hat presented to him at Cheyenne, Wyo., greeting one of his admirers on our Western shores.

Addie Ade's Adventures

THE MINUTE-A-DAY SERIAL

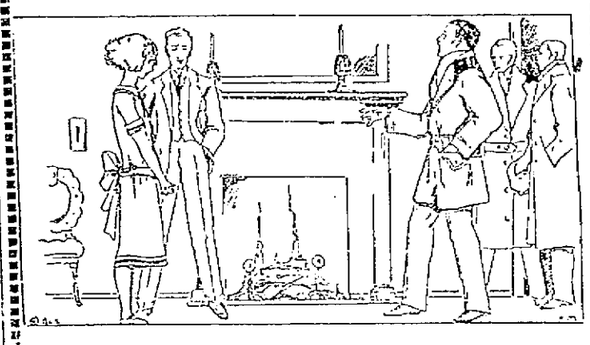

CHAPTER 3—The door flew open and a handsome young man with a square chin burst into the room. "Am I in time?" he asked breathlessly.

"Just," murmured Johnnie Dough, who had started for the door, where he ran into two more men rushing into the room.

"Tell me," he cried, pausing in the doorway, "why have you come all the way out here in such a snowstorm?"

"Simply because," replied the handsome young man and the other two in chorus, "we are answering Mr. Ade's classified ad in the paper saying that he had some unusually good livestock to sell at once. You haven't bought it all, have you?"

"Ha!" exclaimed Johnnie hoarsely, as he disappeared.

"You come in time to buy the stock," broke in Addie, "and to save me. In another hour I would have been forced to marry that man."

"I'm glad your Dad put that ad in the paper," said the handsome young man, whose name was Jim O'Kay.

Addie thought that when he smiled he looked a little like Douglass Fairbanks.

"I made him do it," she said blushing. "I knew it would bring results."

(To Be Continued.)

Spiritualist Church

BEN HUR HALL

Every Sunday evening, 7:30. Everybody welcome. Good lectures and messages.

THE RESURRECTION

Of

DAMNATION. John 5:29

FREEE BIBLE LECTURE

By

DR. W. H. SPRING, OF PORTSMOUTH, OHIO

In The Public Library Auditorium
Sunday Evening July 6th At 7:30
Hear This Lecture No Collection
Auspices International Bible Students' Association

Miss Dolly Wise

She is here to answer any and all questions concerning love, matrimony, troubles, woes, etiquette, etc. Inquiries should be addressed to Miss Dolly Wise, care The Daily Times, Portsmouth, Ohio.

Dear Dolly—I am living up here in Bedford, Virginia, and I am mailing a post-card with a picture of the N. & W. station here and I would like to know what you think about it?

I think you have a spiffy little station for a town like Bedford, and I wish we had one like it.

Dear Dolly—I am a girl of 17 and am puzzled about a few things I want to ask you about. Dolly, what do you think about girls and women going around without any sleeves in their dresses? And what about the scantily dressed women you see pasted around on lithographs and sign boards? And what about women bobbing their hair like men, and, Dolly, you can't pick up a paper without seeing a picture of some ungodly young lady with nothing on but a big smile. I think decent women should rebel about this, don't you?

MISS NICEY NICE.

I don't think a girl of your age should be worrying about the world going to the bowwows. So long as you conduct yourself like a little lady, that is all that is necessary. People don't pay any attention to fads like bobbed hair, short sleeves, etc. Women and girls who wear long dresses and long hair attract more attention than the kind you mention.

Dear Dolly—Please tell me how to clean white kid slippers. I have a pair that are becoming soiled and I would like to know how I can clean them. Also tell me what will take water spots out of a pasted shade of georgette. N. Y. Z.

Soap and water will clean the slippers, and you can also clean them with any of the white cleaners on the market. You can buy these at a grocery store, drug store or shoe store. Dry cleaning is about the only thing that will take water spots out of georgette.

Dear Dolly—Will you please tell me what will remove paint from a window pass?

INTERESTED READER.

Hot soda water will remove paint stains. Turpentine should also do the work.

Dear Miss Wise—Would you please tell me on what day of the week the following dates occurred? September 12, 1903, October 10, 1905, June 14, 1908, April 9, 1913.

LOCAL READER.

The first date was on Saturday, the second on Tuesday, the third on Tuesday and the fourth on Wednesday.

Dear Dolly—Please let me know something that will take cherry stains out of clothing? MRS. E. H.

Pour boiling water through the stain and it will come out all right.

Dear Dolly—Wil you please tell me how to make cherry preserves?

SEVENTH STREET READER.

Pit the fruit, weigh, and to eight pounds of cherries add seven pounds of granulated sugar. Drain the cherries a little while. Pour off the juice and add to the sugar. Allow it to boil and skim. Put in the fruit. Let cook slowly, but steadily. When the fruit looks a little clear take out with a skimmer. Boil the syrup a few minutes longer, and turn over the fruit. Put in glass or stone jars and cover when cool.

SOCIAL NEWS

Mr. and Mrs. Geddie Blair Strickland (Esther Eichelberger) announce the birth of a daughter at their home in Ithaca, New York, on Thursday, July third. Mrs. Strickland is the daughter of Mr. and Mrs. W. A. Eichelberger of this city and until recently she held the position of Extension Instructor in the Rural Social Organization Department of Cornell University at Ithaca.

The many friends of Miss Ethel Burke and Mr. Ernest Crabtree will be surprised to hear of their marriage, which took place at Huntington, W. Va., Feb. 1st, 1924. The young couple slipped off from their friends and were quietly married at the First Methodist Episcopal Church of that city by Rev. Mr. Goodwin. Mrs. Crabtree is the youngest daughter of Mrs. Callie Burke of Wheelersburg. Mr. Crabtree is the son of Mr. and Mrs. Newell Crabtree of Sciotoville and holds a responsible position as storekeeper at the new Rod and Wire Mill of the Portsmouth Works, Wheeling Steel Corporation.

Mr. and Mrs. Crabtree left Friday for a trip through the northern part of the state, stopping at Columbus, Marion and Springgfield. They will be at home to their friends after July the eighth at Wheelersburg, where they will reside with the bride's mother for the present.

Mr. Thomas Calvert and Miss Minerva Morris entertained with a delightful picnic and lawn party at Mr. Calvert's beautiful country home on the West Side on July Fourth. The folowing enjoyed the festivities of the occasion:

Mrs. C. B. Donaghy of Chattanooga, Tenn., Mrs. Clara M. Cummins of Washington, D. C., Mr. and Mrs. J. O. Carlin, Mr. and Mrs. Harry Ball, Miss Margaret Ball, Mr. Thomas Calvert and Miss Minerva Morris.

Miss LeMonne Jackson entertained with a pretty luncheon Friday noon at her home on Second street, her guests being Misses Helen Keyes, Karlene Johnson, Margaret Neudoerfer, Mrs. Ralph Marting and Mrs. Frank S. Ferguson.

Mr. and Mrs. Frank Schreick and children of Columbus are the week-end guests of her mother and sister, Mrs. Andrew Abele and daughter, Miss Anna Abele, of Third street.

Miss Louise Beard nd Miss Catherine Dever of Lucasville have returned from a two weeks' trip through the East.

Mr. and Mrs. Harvey Chambers of Eleventh and Offneer streets motored to Maysville, Ky., Friday, to visit Mrs. Isaac Hoffmnn, who has been quite ill for the past few days.

Mr. and Mrs. Murt Matthiott of Chicago are visiting relatives at Sciotoville and Wheelersburg.

Mr. and Mrs. John Maloy of Middlesboro, Ky., are visiting their sister, Mrs. Cora Geis, of 1311½ Kinney street.

Mrs. Mary Pursell and Mrs. Lydia Jones of Fourth street have returned from abriel visit with relatives in Waverly.

Rabbi and Mrs. Louis Binstock (Hazel Atlas), who have been visiting her parents, Mr. and Mrs. Henry Atlas of Kinney's Lane, left today for their home in Baltimore, Md.

Mr. and Mrs. Joseph L. Barry and daughter Doris of Blatfield, W. Va., are the week-end guests of Mr. and Mrs. Joseph Orthmeyer of Sciotoville.

Mr. and Mrs. George Nageleisen and son Frederick of Sixth street and Mr. and Mrs. William Nagelelsen of Eighth street motored to Huntington to spend the day Friday.

Miss Evelyn Campbell was hostess at a merry picnic party on Turkey Creek recently. After a picnic lunch the girls enjoyed games before returning home. The party included Misses Mildred Werner, Lillian Hayes Katherine Ridenour, Ruth Lockhart, Temple Messer and Evelyn Campbell.

Mr. Jacob Goetz of New York, who is the guest of his brother, Mr. Frank Goetz of 1135 Eighth street is confined to his bed with a slight illness.

Mr. and Mrs. John W. Berndt and children Mary Louise, Howard and John William, of Eighth street, are now at their camp at Arion.

Richard Marting of Eighth street who has been at the Boy Scout Camp came home yesterday to spend the Fourth with his parents at the Drew farm on Turkey Creek.

Mrs. L. W. Hitchcock of Owensburg, Ky., who is the guest of Mr. and Mrs. Charles Clark of Third street, Mrs. Freeman Chase of Sciotoville and Mrs. William Duvendeck and granddaughter Miss Evelyn Campbell of Eighth street were recent guests at the Price farm near Wait's Station. After an enjoyable afternoon the party were the guests of Mrs. Chase for dinner.

Miss Barbara Koblens of Cincinnati is visiting her brother and sister-in-law, Mr. and Mrs. Phil Koblens of Newark, Ohio, who have been spending the past week at the home of Miss Lizzie Keller of Eighteenth street.

Mrs. William Stevens (Kate Jones) and Miss Frances Stevens of Marysville, California, are visiting her nehew and niece, Mr. and Mrs. James E. Breece of 1112 Second street and other relatives and friends in the city.

Miss Marguerite Peterson, who has been visiting her mother and sister, Mrs. Ella Peterson and daughter, Miss Florence Peterson, of Sixth and Offnere streets, left today for New York City, wheer she will take a graduate course at Columbia University.

Mr. and Mrs. George Carver (Freda Chandler) and Miss Jennie Carter motored to Canter's Caves, Ky., Friday and spent the day with friends.

Mr. and Mrs. Otto Stirr and family of Ninth street spent the Fourth with relatives at Pikelon.

Miss Virginia Sebering, daughter of Rev. and Mrs. H. E. Bright of Washington street, has left for Galion to visit with friends cr a week. She is a graduate of this year's class of O. W. U.

Mr. and Mrs. George White and daughter, Althea and Miss Elsie Selner, who makes her home with them in Hyde Park, Cincinnati, Mr. and Mrs. Clarence Robinson and daughter, Thelma, of Westwood, Cincinnati, arrived by motor yesterday to be the guests of Misses Lora and Clara White, of Eighth street.

Misses Hazel Ruth, Lucille Boyd, Mame Bourgholtzer and Messrs. Harry H. Anderson and George Welty, who are employed at the Davis Drug company, will resume their duties Monday after a week's vacation.

Mrs. L. W. Hitchcock of Owensburg, Ky., is the guest of her brother and sister-in-law, Mr. and Mrs. Charles Clark of Third street.

Miss Bertha Reinert and Miss Ella Potts, of Eighth street, spent the Fourth with friends in South Webster.

Miss Edith Smith and Mr. Wesley Ridenour motored to Jackson yesterday, where they joined a party to Canter's Caves.

Miss Nan Fisher, of Ninth street, spent the day yesterday in South Webster.

The Misses Mary Hopkins, Helen and Genevieve Dupre are leaving Monday on a several weeks' trip through the East.

Mrs. Guy Ackley and daughter, Elizabeth, of Summitt street, and Miss Phyllis Sheridan of Grandview avenue spent the Fourth at the Ben Stewart Camp on the Little Scioto.

Mrs. C. A. Leever of Fifth street and mother, Mrs. George Wheeler, and son, George B., Jr., of Wheeler's Mills, are leaving tomorrow for an extended visit with Mr. and Mrs. Melzar Chick in Kansas City, Mo.

The members of the Woman's Home Missionary Society and the members of the Foreign Missionary Society of Bigelow M. E. church will hold a point picnic on next Tuesday afternoon, July 8th, at the summer camp of Mrs. E. C. Jackson on Turkey Creek. The members will go out at two o'clock and lunch will be furnished by the ladies of Group 1 of the Home Society and Group 10 of the Foreign Society. Those having machines and can drive them are asked to report to Mrs. D. A. Berndt or Mrs. William H. Doerr not later than Monday.

William M. Thomas of Columbus is spending his vacation with his uncle, Dr. J. N. Thomas of Lucasville.

A jolly crowd enjoyed a picnic and swimming party at the farm home of Mrs. Mary C. Lauman near Lucasville the Fourth. Those in the party included Miss Louise Beard, Miss Catherine Dever, Mr. and Mrs. Edgar G. Millar and family, Dr. and Mrs. H. A. Green and family, William Journey, Mr. and Mrs. Staten and daughter.

Dr. and Mrs. W. D. Schafer of Ninth and Waller streets spent the Fourth with friends at Pine Grove.

Miss Lucille Rugless, of Sixth street is enjoying a two weeks' visit with friends in Toledo.

All the old and new members of the Philathea Class of the First Baptist church are urged to attend the class meeting on Sunday morning and greet Mrs. James Dawson, their former teacher, who will have charge of the class Sunday morning. Mrs. Dawson is responsible for the Barnea-Philathea movement in Portsmouth, and organized the Philathea class in the fall of 1913. Later the Baraca Class was organized. The Baraca-Philathea movement has grown steadily ever since and at present there are many classes of the same name in Portsmouth. There is also a county organization and the members are expecting great things from the young people in the city and county. This is one of the greatest Christian movements in the world. It is undenominational and international. There is a fraternal spirit about it that binds the hearts of the members more closely in Christian fellowship.

Mrs. John F. Flannigan and daughters, the Misses Nell and Kate Flannigan, of Twenty-Second street, spent the Fourth with the former's son-in-law and daughter, Mr. and Mrs. John M. Breen, in Chillicothe.

Celebrating their forty-fifth wedding anniversary, Mr. and Mrs. Irving Drew entertained with a family dinner at their farm on Turkey Creek, Friday noon.

Dr. Ross Moore Gault of Second street left yesterday morning for Boston where he will attend the summer session of the Harvard Medical school.

Mr. and Mrs. C. R. Hilty and children James and Louise of Muncie, Ind., will leave for their home tomorrow morning after a pleasant visit with Mrs. Hilty's parents, Mr. and Mrs. H. C. Adams of Kinney's Lane.

Miss Margaret Firmstone of Fourth street returned this morning from Gambier, Ohio, where she has been attending the Gambier Episcopal Conference.

Mrs. C.J. Hastor and sister, Mrs. L. Blair, spent the Fourth with friends in Ironton.

Mr. and Mrs. Charles W. Zoellner and children Ruth, Martha and Richard and Mr. and Mrs. Albert Pressler and daughter Jane, motored to the Berndt camp at Arion yesterday to join Mr. and Mrs. John Berndt and children, Mary Louise, Howard and John William who are enjoying an extended stay there.

Miss Mame Bourgholtzer, 230 Second street, who has been visiting friends in Charleston, W. Va., and Cincinnati for the past week, will return home tomorrow.

Mr. and Mrs. A. C. Williams and children, Miss Hortense and David, of Eighth street; Mr. and Mrs. Sigmund Haas and son, Max, of Seventeenth street; Mrs. Mary Williams, of Ninth street and Mr. and Mrs. Ed Carter, of Ninth street, motored to Stockdale, yesterday, where they enjoyed a picnic dinner.

Dr. and Mrs. D. N. Hopkins of Friendship entertained a group of friends and relatives at their lovely home at Friendship yesterday. A picnic dinner was spread on the lawn and enjoyed by the following: Mrs. Emma Carson and daughter Jennie of Stockdale, Rev. and Mrs. Wise and family of Stockdale, W. F. Carson and family of Timmonds avenue, E. R. Carson and family of Sciotoville, George R. Carson and family of Franklin avenue, Mrs. Wes Carson and son Bobby of Summit street, Mr. and Mrs. A. E. Carson of Twelfth street, William McCord of Glover street, Mr. and Mrs. Roy Carson of Timmonds street, Mr. and Mrs. Howard Brown of Timmonds avenue, Lois Knittlecamp, Miss Nell Scott, Steven Joyce of Parkersburg, W. Va., and Miss Ruth Hopkins of Parkersburg, and Mrs. Cora Carson and daughter Alice of Gallia avenue.

Mr. and Mrs. Harry H. Andrews, of Seventh street have been enjoying an extensive auto trip through the state the past week.

Dr. and Mrs. Howard Williamson entertained a group of friends at their cottage on Brush creek yesterday in honor of Mr. and Mrs. Harry Miller, who will sail for Europe next week.

Rev. Donald Sheridan, who has been visiting his parents, Mr. and Mrs. Frank W. Sheridan, Grandview avenue left yesterday for Unionport, Ohio, where he will assume the pastorate of the Christian church of that town."

Mr. and Mrs. Warren Hartz and daughter, Mildred, of 1122 Eighth street are enjoying an extended motor trip during which they will visit Mr. Hartz' parents, Mr. and Mrs. John Hartz at Mechanicsburg, and Mrs. Hartz' parents, Mr. and Mrs. J. L. Knackstendt, of Palmyria, Pa.

Miss Dorothy Mayo, of Hutchins street, is spending the week end at Mineral Springs, Adams county.

Mrs. Iza A. Dressler and family are entertaining a group of friends at their camp in Kentucky.

Judge and Mrs. A. Z. Blair were the host and hostess to a merry crowd of picnicers Friday at their camp on the Hayport road.

Mr. and Mrs. W. F. Rosell, of Miami, Fla., and the Misses Grace and Ruth Rosell, of Port Jefferson, O., are the guests of Mr. and Mrs. H. M. Baker, of 2120 Waller street. The Rosells are relatives of Mrs. Baker. The entire party spent the afternoon and evening at Selco park.

Mrs. H. A. Lloyd and son Hillborn of Fifth street are visiting with Mrs. Lloyd's mother, Mrs. H. C. Miller on Broadway street, Jackson.

Mr. and Mrs. George Wilkerson, Mrs. Ross Sampson and John Sampson and son Lowell have returned from Jackson where they attended the funeral services of the late John Willis.

Mr. and Mrs. Harry Molster and daughter Cornelia, Mrs. Dudley Molster and daughter, Betty Ann, of Eighth street, and their guest, Mrs. Albert Frank and daughter, Gladys, and sister, Ruth Dawson, of Newport, Ky., and Miss Jess Evans were guests yesterday afternoon at the Blair camp on the Hayport road.

Mr. and Mrs. Crayton Norman and daughters, Helen and Mildred, of Summit street and their guests, Mr. and Mrs. Charles Norman, of Chicago, motored to Serpent Mound, yesterday.

Edwin Moorehead of Atlanta, Georgia, is visiting his grandfather, O. W. Ridenour of John street. He will remain here all summer.

Ben Adkins of Gallia street and L. R. Hayes of Sixth street motored to Zanesville yesterday on business for the New Zanesville Provision Co. They will be gone until the first of the week.

Mrs. Margaret Winter and Miss Mary Helt of Eighth street are spending the week in Ironton as the guests of their children and nieces.

Mr. and Mrs. Harry Wells of Tenth street have as guests, Mr. and Mrs. Hyman Moore, their son-in-law and daughter.

DAILY RADIO PROGRAM

(Compiled by United Press.)

SATURDAY, JULY 5.

(Eastern Standard Time)

WEAF, NEW YORK—492.
P. M.—Dinner music from the Waldorf.
P. M.—Francis Moore, pianist. Bedtime story. Gertrude Broderick, lyric soprano. Albert Slack, tenor. Veronica Wiggins, contralto. Cuban program with Antonio Urero, baritone, Nilo Mendez, pianist; Juan Pulido, baritone, and Mariano Melendez, tenor.
10 P. M.—Vincent Lopez and Orchestra.

WJZ, NEW YORK—455.
7:45 P. M.—Talk, Dr. A. N. Goldsmith.
9 P. M.—Two Piano Ensemble.
10 P. M.—Club Lido Venice Orchestra.

WHN, NEW YORK—360.
8:30-11 P. M.—Popular program.

WOR, NEWARK—405.
5:15 P. M.—Ernie Krickett's Orchestra.
6:20 P. M.—Daily sports resume.
7 P. M.—The Bell Symphony Orchestra.
8:45 P. M.—Chas. Kindelberger, tenor.
9:30 P. M.—The Gotham Entertainers.

WIP, PHILADELPHIA—509.
5:05 P. M.—William Smith's Orchestra.
6 P. M.—Uncle Wip's bedtime stories.
7 P. M.—Comroft's Philharmonic Orch.
7:45 P. M.—Vessella's Concert Band.
9:15 P. M.—Bob Lehman's Orchestra.
10:05 P. M.—Karl Bonawitz, organist.

WFI, PHILADELPHIA—395.
5 P. M.—"Sunny Jim, the Kiddies' Pal."
6:30 P. M.—Meyer Davis Concert Orch.
8 P. M.—Sol Zalew's Orchestra.
7 P. M.—Musical programme.

WRC, WASHINGTON—469.
6-10 P. M.—Program from WRC studio.

KDKA, PITTSBURGH—326.
5:30 P. M.—The Westinghouse Band.
6:30 P. M.—The Children's Period.
6:45 P. M.—Bible Class helps.
8 P. M.—The Westinghouse Band.

WCAE, PITTSBURGH—462.
5:30 P. M.—Penn Hotel dinner music.
6:35 P. M.—Uncle Kaybee.
6:45 P. M.—Lew Kennedy, in songs.
8:30 P. M.—Brown's Original Six Orch.

WGY, SCHENECTADY—380.
8:30 P. M.—Clover Club Orchestra.

WGR, BUFFALO—319.
5:30 P. M.—Lopez-Statler Orchestra.

WBZ, SPRINGFIELD—337.
5 P. M.—Schrafft Symphony Ensemble.
6:30 P. M.—Leo Reisman's Orchestra.
8:40 P. M.—Hotel Kimball Trio.
8 P. M.—Boston Conservatory of Music.

WNAC, BOSTON—278.
7:15 P. M.—Dance music.

WJAN, CLEVELAND—300.
Midnight—Special monthly midnight program by the "Nite Owls on Lake Erie," with vocal and instrumental solos and dance music.

WTAM, CLEVELAND—389.
6-7:30 P. M.—Statler dance music.
9-12 P. M.—WTAM Dance Orchestra.

WWJ, DETROIT—517.
7:30 P. M.—Schmeman's Concert Band.

WCX, DETROIT—517.
6 P. M.—Hotel Tuller dinner music.

CKAC, MONTREAL—425.
6:30 P. M.—Rex Battle's Orchestra.
7:30 P. M.—La Presse Studio Program.
9:30 P. M.—Jos. C. Smith's Orchestra.

PWX, HAVANA—400.
8:30 P. M.—Program of vocal solos.

(Central Standard Time)

KYW, CHICAGO—536.
6 P. M.—Congress Hotel dinner music.
7 P. M.—Clara Krick, soprano; J. W. Harrison, baritone; Mrs. C. A. Trusk, soprano; James Rotas, violinist; Banjo James, banjoist.
9:15 P. M.-12:30 A. M.—Late show.

WMAQ, CHICAGO—447.5.
5:30 P. M.—La Salle Orchestra.
7 P. M.—Chicago R. T. Band.
8 P. M.—Balaban and Katz Theater Revue.

WQJ, CHICAGO—448.
9 P. M.—Ralph Williams' Orchestra.

WLAG, MINNEAPOLIS—417.
8 P. M.—Lake Harriet Band concert.
11 P. M.—George Osborn's Orchestra.

KSD, ST. LOUIS—546.
8 P. M.—Missouri Theater Orchestra.

WOAW, OMAHA—526.
6 P. M.—Program of dinner music.
9 P. M.—Musical program.

WOC, DAVENPORT—484.
9 P. M.—Palmer Radio Orchestra.

WDAF, KANSAS CITY—411.
6-7 P. M.—School of the Air. Music.
8-9 P. M.—Week-end revue.
10:45 P. M.—Hired Help Skylark.

WSB, ATLANTA—429.
8:30 P. M.—Concert program.

WMC, MEMPHIS—500.
8:30 P. M.—Musical programme.

WHAS, LOUISVILLE—400.
7:30 P. M.—Hour concert and balcony scene from "Romeo and Juliet."

WFAA, DALLAS—476.
8:30 P. M.—Faculty recital, North Texas State Teachers' College.
11 P. M.—Adolphus Hotel Orchestra.

(Pacific Coast Standard Time.)

KGO, OAKLAND—312.
4 P. M.—St. Francis Concert Orchestra.
8 P. M.—Musical programme.
10 P. M.—St. Francis Dance Orchestra.

KHJ, LOS ANGELES—395.
2:30 P. M.—Hollywood Bowl program.
6 P. M.—Art Hickman's Orchestra.
6:45 P. M.—Children's program.
8-10 P. M.—De Luxe program.
10 P. M.—Art Hickman's Orchestra.

KFI, LOS ANGELES—469.
8 P. M.—Operatic program, Harry Girard.
10 P. M.—Popular song concert.
11 P. M.—Cocoanut Grove Orchestra.

KGW, PORTLAND—492.
10 P. M.—George Olsen's Orchestra.

SUNDAY, JULY 6.

(Eastern Standard Time.)

WEAF, NEW YORK—492.
2 P. M.—"Sunday Hymn Sing."
4 P. M.—Old Testament Lecture.
6:20 P. M.—Capitol Theater Program.
8:15 P. M.—Skinner Organ Recital.

WJZ, NEW YORK—455.
10 A. M.—Morning church services.
1:30 P. M.—Radio Bible Class.
2:30 P. M.—St. Patrick's Chimes.
3 P. M.—Concert programme.
6 P. M.—"Bubble Book" stories.
6:30 P. M.—Pennsylvania Concert Orch.
8 P. M.—Musical programme.

WIP, PHILADELPHIA—509.
7:30 P. M.—Services, Holy Trinity.
8:30 P. M.—Sunday Evening Concert.

WOO, PHILADELPHIA—309.
8:30 A. M.—Bethany Church service.
1:25 P. M.—Bethany Sunday School.
2:15 P. M.—Sacred organ recital.
8:40 P. M.—News summary broadcast.

WFI, PHILADELPHIA—395.
3:30 P. M.—Chapel services.
6:30 P. M.—Arch St. Church service.

KDKA, PITTSBURGH—326.
10 A. M.—Morning church services.
3 P. M.—Organ recital, Dr. Heinroth.
3:45 P. M.—Vesper services.
3:30 P. M.—Dinner concert program.
6:45 P. M.—Evening church services.

WCAE, PITTSBURGH—462.
2:30 P. M.—Peoples' Radio Church Service.
5:30 P. M.—Penn Hotel dinner music.

WCAP, WASHINGTON—469.
11 A. M.—Morning church services.
4 P. M.—Open air service, National Theatrical.
6:20 P. M.—Program from WEAF.

WJAR, PROVIDENCE—360.
6:20 P. M.—Program with WEAF.

WGY, SCHENECTADY—380.
10 A. M. and 7:30 P. M.—Church services.

WBZ, SPRINGFIELD—337.
9:55 A. M.—Morning church services.
5:30 P. M.—Sunday vesper services.
8-9 P. M.—Sunday evening concert.

WLW, CINCINNATI—423.
9:30 A. M.—Sunday School.
11 A. M.—Church of the Covenant service
7:30 P. M.—Evening church service.
8:15 P. M.—Kopp's Symphony Orchestra

WWJ, DETROIT—517.
11 A. M.—St. Paul's Cathedral service
2 P. M.—Detroit News Orchestra.
3 P. M.—Schmeman's Concert Band.

WCX, DETROIT—517.
2 P. M.—Radio chapel service.
7:30 P. M.—Central M. E. Church.

(Central Standard Time.)

KYW, CHICAGO—536.
10 A. M.—St. Chrysostom's Church.
1:30 P. M.—Radio chapel service.

WQJ, CHICAGO—448.
7-9 P. M.—Sunday evening concert.

WGN, CHICAGO—370.
6-9 P. M.—Artist Series Program.

KSD, ST. LOUIS—546.
9 P. M.—Grand Central Theater program.

WOAW, OMAHA—526.
9 A. M.—Radio chapel service.
9 P. M.—Musical chapel service.

WOC, DAVENPORT—484.
1:30 P. M.—Orchestra concert.
8 P. M.—Church service.
9:30 P. M.—Palmer Radio Orchestra.

WDAF, KANSAS CITY—411.
4 P. M.—Program from Newman Theater.

WHAS, IOWA CITY—484.
9 P. M.—Program of familiar hymns.

WOS, JEFFERSON CITY—440.8.
8 P. M.—Union open-air services.

WSB, ATLANTA—429.
11 A. M.—First Presbyterian Church
5-6 P. M.—Musical program.
7:45 P. M.—Wesley Memorial Church.

WHAS, LOUISVILLE—400.
10 A. M.—First Christian Church.
4-5 P. M.—Concert program.

WFAA, DALLAS—476.
6-7 P. M.—Radio Bible Class.
9 P. M.—Sacred song recital.
9:30 P. M.—Moonlight Serenaders.

(Pacific Coast Standard Time)

KGO, OAKLAND—312.
3:30 P. M.—KGO Little Symphony Orch.

KPO, SAN FRANCISCO—423.
11 A. M.—Non-sectarian church service.
8:30 P. M.—Rudy Seizer's Orchestra.

KHJ, LOS ANGELES—395.
10 A. M.—Sermon from KHJ Studio.
10:30 A. M.—First M. E. Church.
6:30 P. M.—Art Hickman's Orchestra.
7 P. M.—Arthur Blakely, organist.
8-10 P. M.—De Luxe program.

KFI, LOS ANGELES—469.
8 P. M.—Ambassador Concert Orchestra.
9 P. M.—Concert program.
10 P. M.—Packard Six Orchestra.

KGW, PORTLAND—492.
6 P. M.—Church services, conducted by Bishop Sumner.

Central Standard Time one hour later than Eastern.
Pacific Coast Standard Time two hours later than Central.
Daylight Saving Time one hour later than Standard Time.

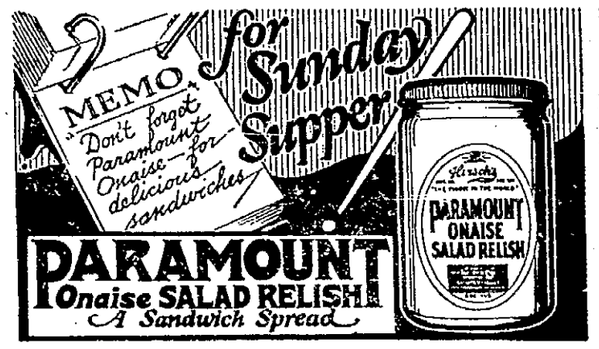

PARAMOUNT Onaise SALAD RELISH
A Sandwich Spread

THE NEUDOERFER-SILCOX COMPANY
DISTRIBUTORS

ADVENTURES OF THE TWINS

By Olive Roberts Barton

HAPPY-GO-LUCKY PARK

There it was, with a big sign over the gate.

Nancy and Nick were surprised when Mister Zip, their new little fairy friend, took them to the edge of the woods and showed them where his new amusement park was.

There it was, with a big sign over the gate which said, "Happy-Go-Lucky Park. Come In."

"Can anybody go in?" asked Nancy. "Anybody who wants to?"

"Sure!" nodded Mister Zip. "Anybody who has 10 cents. But it takes more to get out than it does to get in."

"Why?" asked Nick in surprise.

"Oh, because!" said Mister Zip. "When people come they want to try everything and buy everything and it costs money. I'm not as young as I used to be and so I decided that I had better make my fortune. This is the way I'm going to do it."

"Who is coming to your park?" asked Nancy.

"Well," said Mister Zip, sticking his tongue into his cheek and looking wise, "everybody, I hope. I thought I would let Nick do my advertising and pass around bills telling all about the park and having pictures on the bills. Just likecircuses have pictures pasted up everywhere to let people know about it."

"Hooray!" cried Nick. "I'd like that."

"The Fairy Queen said that you Twins knew where all the wood people lived," went on Mister Zip. "Is that so? And the meadow people and barnyard people."

"Yes—we do know," said Nancy eagerly. "May I help Nick to pass the bills around?"

"Yes, indeedie!" said Mister Zip. "Here they are."

And opening a box he took out a lot of bills with printing on them. Some were red and some green and some blue.

"Oh, aren't they lovely!" exclaimed Nancy. "I know all the people will like them. But I'll have to be careful not to give Billy Bull a red one. He hates red so."

"Huh!" What's that?" cried Mister Zip. "Billy Bull, did you say? We don't want any bulls around here, so we don't, or any cows or pigs or horses or sheep or goats or anybody from the barnyard except the chickens and ducks and maybe the pussy cat Not even dogs are allowed in."

"Why, I thought you said anybody that had 10 cents," said Nancy in surprise.

"Well, I guess those people wouldn't need any 10 cents," declared Mister Zip. "All they would need are four feet. They could step right over the fence and smash everything."

"But how about the birds?" said Nick. "They can come in whenever they want to, I guess."

"Hopping rain toads!" exclaimed Mister Zip. "You do talk a lot! But I never thought about the birds. We'll have to let them in free."

"Say," said Mrs. Cracknuts to Daddy Cracknuts at that very minute, "I think we'd find out what's going on over by that May blossom patch Something queer, I know."

At that minute Nick knocked at her front door and handed in a bill.

(To Be Continued)

(Copyright, 1924, NEA Service, Inc.)

TIMES SERVICE PATTERN

4781

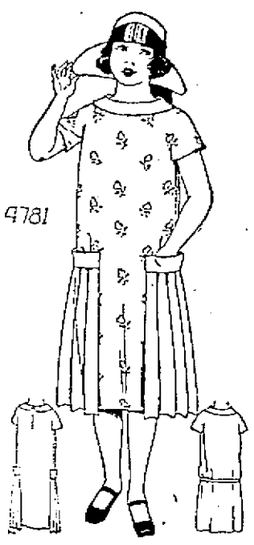

A PRETTY FROCK FOR THE GROWING GIRL

4781. This is a good style for a combination of materials. It is also nice for organdy, batiste, pongee or printed fabrics.

The Pattern is cut in 4 sizes: 8, 10, 12 and 14 years. A 12 year size requires 3 5-8 yards of 32 inch material of one kind. To make as illustrated will require 1 3-8 yards of figured or striped material and 2 1-4 yards of plain material. Without the panels the dress will require 2 3-8 yards of material.

Pattern mailed to any address on receipt of 12c in silver or stamps.

Send 12c in silver or stamps for our UP-TO-DATE SPRING AND SUMMER 1924 BOOK OF FASHIONS.

4781

Size .....

Name .....

Street and No. .....

City ..... State .....

When You Want To Serve Something Unusually Good Serve

SORORITY CARAMEL BAVARIAN CREAM

1-2 cupful boiling Sorority
3-4 cupfuls sugar
2 eggs
1 tablespoonful gelatin dissolved in 2 tablespoonfuls cold water
1 1-2 cupfuls cream
1 teaspoonful vanilla

Into a saucepan put a half cupful of the sugar and slowly melt over a low fire until it turns a light brown color. Add the egg yolks which have been slightly beate and mixed with the remaining sugar. Cook in a double boiler until thick like custard, stir frequently. Add to the custard the gelatine which has been standing in cold water, and set aside to set. When beginning to stiffen fold in the cream which has been whipped and add the vanilla. Pour into a mold to stiffen. Serve with whipped cream.

Order a can today

Sorority COFFEE

—and Save the Can for Canning

How to build up your Weight

TO be under weight often proves low fighting-power in the body. It often means you are minus nerve-power, minus red-cells in your blood, minus health, minus vitality. It is serious to be minus, but the moment you increase the number of your red-blood-cells, you begin to become plus. That's why S. S. S., since 1826, has meant to thousands of underweight men and women, a plus in their strength. Your body fills to the point of power, your flesh becomes firmer, the age lines that come from thinness disappear. You look younger, firmer, happier, and you feel it, too, all over your body. More red-blood-cells! S. S. S. will build them.

S. S. S. is sold at all good drug stores in two sizes. The larger size is more economical.

S.S.S. The World's Best Blood Medicine

GOOD MANNERS

Don't Use Ribbons

The formal dinner table should never be decorated with ribbons or bows.

Skeeter Skoot--

Don't suffer the annoyance of mosquitoes, gnats, fleas, etc., when a small amount of this liquid will positively keep them away. Just put a few drops on your handkerchief and hang it near you at night and enjoy a good night's rest.

Prices only 10c, 25c and 50c

WURSTER'S DRUG STORE
The Rexall Store
Phone 419 Street

JACK DAW'S ADVENTURES — ON AN IC EBERG

BY ELTON

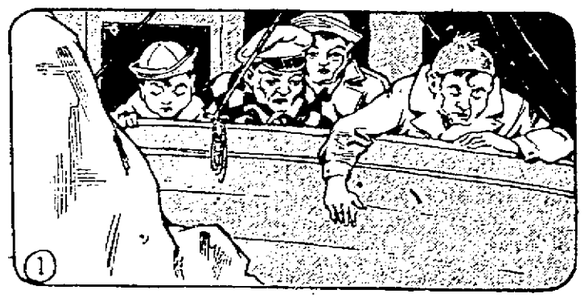

When the crew of the sailing vessel "Betsy Claire" realized that their ship was not damaged by its crash into an iceberg, they clamored out of the lifeboats and rushed to the railing. Jack Daw, who had joined the ship as cabin boy, helped his dog, Flip, out of a boat and joined the sailors.

"It looks like we are stuck fast," shouted the captain, as he leaned far over the bow of the boat and gazed down upon the great mass of ice. Then he gave orders to lower a rope ladder so that some of the men could climb down and see just how far the ship had forced its way into the iceberg

Jack heard the order and he grabbed up a rope ladder that lay by the main mast and handed it to two of the crew. They fastened one end of the ladder to the railing and then let the other end dangle down off the boat. "Who will be the first one to go down on the ice?" asked the captain. (Continued.)

CHAUTAUQUA OPENS WITH MUSICAL PROGRAM; JUDGE ALDEN LECTURES TONIGHT

Numerous Plans Proposed To Break Deadlock; Delegates Weary and Anxious To Quit

NEW YORK, July 5.—(By the Associated Press)—Weary, but unyielding after seventy rounds of balloting for a presidential nominee, the Democratic National Convention was called at 10:30 a. m. today, begin anew the desperate tug of war that has carried it to the end of its second week of sessions.

The delegates forming closely matched contending forces were agreed on one point, that desperate measures were needed to break the deadlock between William G. McAdoo and Governor Alfred E. Smith, they were not agreed however, on any of the numerous schemes advanced in frenzied efforts to bring about the end, nor was it known how any of these plans might be put into effect.

Party leaders scurried about to conferences as soon as the convention adjourned at 12:20 this morning but their ideas were so diverse and their objectives appeared so fundamentally opposed that few of the delegates, trudging off to bed, saw much likelihood of a solution. They were hopeful, but they had grown weary of expecting.

After nine Fourth of July ballots, the leaders remained in practically the same positions they have occupied throughout the week. Each had demonstrated a veto power over the other, and neither camp was willing to concede that its maximum strength had been called out, or that its lines had shown signs of crumbling. On the contrary, both claimed to be more solidly entrenched than ever.

McAdoo's Highest Point 530

McAdoo reached his highest point of the week with 530 votes on the 69th ballot and held 528 1-2 on the 70th, 20 1-2 less than a majority and 202 1-2 less than two-thirds of those present and voting, necessary for a nomination. Smith's vote fluctuated throughout the day within a narrow radius just as it has done throughout. Starting at 338.5, his highest figure, on the 62nd ballot, it ended at 334.5, on the 70th.

The field of favorite sons, despite the withdrawal of Senator Ralston, of Indiana, and James M. Cox, of Ohio, with the elimination of Chairman Walsh from the complimentary category, still held nine names and represented 262 votes on the last ballot of the night session despite the frenzied drive launched toward the end by the McAdoo forces.

John W. Davis retained fourth place with 67 votes, a gain of 0.5 for the day, and Newton D. Baker, who despite his protests, received the Cox strength after the latter's withdrawal was fourth with 56. Senator Underwood, of Alabama, received 37.5, Senator Glass, of Virginia, 25; Senator Robinson, of Arkansas, 21; Governor Ritchie, of Maryland, 16.5; former Senator Saulsbury, of Delaware, 6; Governor Bryan, of Nebraska, 3, and Senator Owen, of Oklahoma, two.

Elimination of the favorite sons to force a conclusive struggle between McAdoo and Smith until one is nominated or both are convinced that they are out of it, was the basis of many of the suggestions advanced as means of bringing a decision in sight, but no one knew the process by which such a maneuver could be accomplished.

It was argued that, by dropping the lowest candidate from each succeeding roll until only two were left, the leaders, if still deadlocked after a certain number of ballots, would be convinced that the only solution lay in their withdrawal and they then could agree upon, or let the convention find a compromise nominee.

May Abandon Two-Thirds Rule

Another plan that was kept in resolution form in several pockets proposed abandonment of the two-thirds majority and unit voting rules.

The storms through which the convention passed late yesterday afternoon and early last night, when a proposal to bring all of the candidates or their representatives before the convention and another to hear "the governor of New York" were lost amid riotous scenes, appeared only to consolidate the opposing forces and increase the tension.

Not even a letter from McAdoo followed by a proposal by Calvin McNab, of San Francisco, one of his leaders, to reconsider the decision against inviting Governor Smith to appear could change the attitude of the New Yorker's opponents.

Ralston's withdrawal in the face of his supporters' insistence that he stay in the race did not, in the opinion of many of them, eliminate him from consideration as a dark horse, and it was freely predicted that his name would be back on the ballots before long. The senator's move had little effect on the balance between the contenders, Thomas Taggart being left in control of the 30 Indiana votes and dividing them, 20 to McAdoo and 10 to Smith.

MANY CELEBRATORS FINED

Judge Sprague's Municipal court docket Saturday consisted principally of misguided celebrators of the holiday which prompted the court to let many of the offenders off with light penalties.

Carl Bates, 33, was taxed the minimum penalty of $100 and costs for possession of liquor and his companion, Oren Cassidy was assessed the costs and sent to jail for thirty days for intoxication. The court scored Cassidy and told him that he must straighten up and start on the job at once.

Frank Shaw and William Van Kirk, North End young men, charged with possession, admitted guilt and they were fined $300 and costs each because the court refused to put much credence to their stories as to the source of liquor supply.

Walter Eans, charged with possession, pleaded not guilty and he was sent to jail in default of bond pending trial on July 18.

Howard Robbins was fined $10 and costs for disturbing a religious meeting at the Nazarene church and Arthur Brown was assessed the costs for speeding.

George Haley was penalized $5, and costs for reckless driving; Ranson Rice, 20, was taxed the costs for slapping a man during an argument on a shantyboat and Charles W. Feirl, 26, charged with assault by his wife, was dismissed because she failed to appear to press the charge.

Robert Adams, 18, arrested for driving while intoxicated when at North Moreland yesterday, and his companions, Jess Bays, Oscar Allen and Pearl Heck, charged with drunkenness, will be required to appear later to meet the charges.

George Nicholson, 39, John Adams, 24, Mary Irey, 24, and May Griffith, 29, were the names given by a quartet taken into custody by the police at Sixth ad Chillicothe streets when they grew hilarious at a late hour last night. They were charged with disorderly conduct and will be required to appear later to answer to the charges.

Frome Brown, negress, Ben Collins, Samuel James and Earl Grooms, were fined $10 and costs each for drunkenness and Mike Boss, George DeBerry, Daniel Gilchrist, James Snyder and Jerry Conn, plain drunks, drew $5 and costs each.

Two Able Speakers To Be Heard Sunday

Sunday's Chautauqua Program:

3 p. m.—"The Hand at the Nation's Throat"—W. E. Wenner.

8 p. m.—"You and the Law"—Thomas B. McGregor.

The Di Giorgio Orchestra, composed of a family of unusual musical experience, opened the program this afternoon, the first day of the Redpath Chautauqua which will be held for seven days in the tent on the school grounds at Fourth and Union streets.

Signor T. Di Giorgio, the conductor, plays the trombone, Alpine horn and guitar, and has been an orchestra conductor and instructor for 25 years. Signora Di Giorgio is a cellist of ability and an expert cornetist. The two daughters, Signorina Adelina and Fortunata, played a variety of instruments, including the piano, mandolin and xylophone.

This able organization will also be heard at 8 o'clock this evening preceding the lecture by Judge George D. Alden. Judge Alden's subject is "Jack and the Bean Stalk." He has had twenty years of platform experience, and in that time has spoken in every state in the union.

EVEN BREAK ON FOURTH

Friday when Mason's Rosemount Road nine played a double bill they won and lost. They lost to Lucasville in the morning at Lucasville 7 to 3, but when they played on their home grounds in the afternoon they won from the Roanoke colored nine 8 to 4.

Court House

Suit On Account

Suit to recover the sum of $117.22, with interest from July 25, 1923, claimed to be due on an account for merchandise, was brought by The Marietta Paint & Color company, suing in Common Pleas court, through Attorneys Miller and Searl, against Bert A. Bowen, doing business under the name of New Boston Hardware company.

Suit In Partition

Suit to partition real estate consisting of a lot situated on Third street, was brought by Joseph G. Steagall, suing in Common Pleas court against Margaret Wilson and the Commercial Building & Loan Association company.

In his petition filed through Attorneys A. R. Campbell, Jr., and J. T. Micklethwait, plaintiff says he is the owner and entitled to the one-half interest in the premises involved, and asks that the property be sold if division can not be made otherwise.

Suit For Money

Judgment for $957.00, with interest from June 1, 1922, is sought in an action brought by J. Alden Staker, administrator de bonis non of the estate of John S. Johnson, deceased, in Common Pleas court, against Thomas C. Anderson.

The petition recites that on February 14, 1922, Anderson was appointed as administrator of the estate of John S. Johnson, deceased, and that upon entering upon his duties he gave bond and took possession of the assets of the estate, including a Hupmobile roadster automobile, which was appraised at $1,000. The petition then alleges that Anderson failed to keep the conditions of his bond by failing to administer according to law the automobile by keeping the machine in his possession for more than two years and allowed the car to depreciate in value by disuse and neglect. The petition further avers that by the exercise of reasonable diligence Anderson could have sold the vehicle within three months of his appointment for $1,000.

Plaintiff says that since his appointment the machine has been sold for $225, which, it is claimed, was the reasonable market value of the auto. The suit is directed against Anderson and his bondsmen.

New N. & W. Schedule Is Effective Tomorrow

A new schedule to go into effect on the Norfolk and Western Sunday morning provides for changes in the arrival and leaving of trains No. 15, 25, 29, 16, 26, 32 and 36. No. 15, 25, and 29 are west bound trains, the other four being east bound.

Under the new schedule, No. 15 will arrive at 3:15 p. m. and depart at 3:25 p. m. Its former time was 3:20 p. m. and 3:20 p. m. No. 25 made up here for Cincinnati and following No. 15 out of the station will leave at 3:35 p. m. It has been leaving at 3:40 p. m. No. 29 coming to Portsmouth from Norfolk, Bluefield and Williamson, will now arrive at 9:15 instead of 8:45 p. m.

No. 16 will now arrive at 11:40 and leave at 11:50 a. m. It has been arriving at 11:45. No. 26 from Cincinnati will arrive five minutes earlier, coming in at 11:30 a. m. instead of 11:35. No. 32 from Columbus will arrive at 7:20 and leave at 7:30 p. m. Its time has been 7:50 and 8:00 p. m. No. 36 from Cincinnati to arrive here at 8:10 p. m. instead of 9:00 o'clock.

There are no changes in Nos. 3, 4, 24, 33, 23 and 23. No. 3 arrives at 3:30 a. m. and departs at 3:40. No. 23 for Cincinnati follows at 3:55 a. m. No. 4 comes in from Columbus at 12:05 a. m. and departs at 12:15. No. 24 from Cincinnati gets in at 11:35 p. m. No. 38 from Cincinnati arrives at 10:30 a. m.

N. & W. Train Breaks In Two; 2 Men Are Injured

When Extra Westbound N. & W. freight train No. 47 broke in two two miles miles this side of Batavia Friday two men were injured, Flagman J. B. Reeves of Cincinnati and Fireman R. T. Hicks of Sixth street, this city. Reeves, who was in the caboose was thrown to the floor and suffered a fractured collarbone. Hicks was thrown off his engine and suffered a sprained ankle and bruises about the back. He was taken to a Cincinnati hospital, it was able to leave it last night and return to his home here.

None of the cars left the rails, but traffic was delayed 30 minutes by the accident, which officials are investigating. The first engine was in charge of Engineer Allie Hughes and Fireman A. McCoy of this city. The second engine was in charge of Engineer Grover Woods and Fireman R. T. Hicks of this city. The conductor was C. Turner of Portsmouth.

Former Local Woman Hit By Auto; Skull Fractured

Mrs. Nelle Hall, who formerly resided on Ninth street, near Kendall avenue, is in a serious condition in a Cincinnati hospital the result of being run down by an automobile in the Queen City. She suffered a fractured skull and was injured internally. Mrs. Hall, who has seven children, was struck while crossing a street. Her husband, William Hall, is employed in a shoe factory in Cincinnati.

Crack Russell Team Plays All Stars Here Tomorrow

There promises to be some lively doings out at the Findlay street arena Sunday afternoon when the crack Russell outfit comes for a tangle with the All Stars in what promises to be one of the hottest diamond tilts of the season.

The tribe from the thriving Kentucky railroad town has been bowling over all comers so far this season, having subdued the locals on one occasion by the tight count of 3 to 2, but this time out there may be a different story to tell as Joe Barber and his merry pals are "all set" for the "Kentucky Wonders" and it would appear that the invaders are riding to a fall. At any rate, it promises to be a red-hot engagement for nine rounds and the home guards will present their strongest front and give the best in the shop in a mighty effort to turn back the dashing visitors.

The visitors have a number of star performers in their line-up including Hill, Sutton, Wagner, Farrell, Scherer, Baker, Chinn, Hubert and lastly, but not least the huge Potter, pitching ace, who will be on the firing line. Potter is a nifty mound artist and it will be a real treat to local fans to see the big fellow in action.

The All Stars will line up for the battle this way: Barber, 1st; Noble, 2nd.; Doherty or R. Keyser, ss.; Hausgen 3rd.; Valodin or Smith, lst.; Baker, m.; F. Keyser, rf.; Weber, c.; Wells, Rollins or Rogers, p.

Play will be called promptly at 2:30 with Buck Yeager handling the indicator.

Complains About Bogus Speed Cop Being At Work Here; Chief Arthur Denies It

Chief of Police Roue Arthur received a letter today from Thomas Wilson, the State License Recorder, registering a complaint received by him from the State Highway Commissioner of West Virginia. The complaint states that several West Virginia motorists had been placed under arrest either in Portsmouth or in New Boston by a traffic policeman riding a motorcycle bearing a West Virginia license. The motorists complained to the State Highway Commissioner that they thought the officer was using a foreign license plate to deceive persons driving through here. Mr. Wilson requested Chief Arthur to make a thorough investigation of the affair and report to him. After an investigation it was found that none of the motorcycles driven by officers in the city, county or New Boston employ had such license plates on them. "Unless some person picking up fines on the road, under the guise of an officer and employed as such, is guilty of arresting motorists, the complaint is unwarranted," Chief Arthur said today.

Bridge and Street Committees Meet Monday

Important meetings of the Ohio River Bridge committee and Street and Road Committee of the Chamber of Commerce will be held Monday at the Chamber of Commerce offices.

The Bridge committee is to meet at 3 o'clock. The committee includes D. A. Grimes, Albert Leichner, John Rothlughaus, W. H. Schwartz and Attorney Edgar Millar. The Street and Road Committee will meet a four o'clock. On this committee are W. H. Barsba, Mark W. Selby, John F. Taylor, Vallee Harold and John C. Bauer.

ACCUSED OF STAMPING BROTHER TO DEATH

HUNTINGTON, W. Va., July 5—Sam Null, 51 years old, is in jail charged with the murder of his brother, John Null, 47, as the result of a fight last night about 10:30 o'clock on the Ohio river road, one mile beyond the corporation limits of Huntington.

The younger Null was stamped to death by the heavy boots of his brother. He died within 30 minutes after the fight.

The charge against Null who was taken into custody by five Huntington patrolmen 45 minutes after the fight, as entered upon the police blotter, reads: "Treating a male with extreme cruelty, kicking his brother, John Null, to death and being drunk."

The body of the dead brother was turned over to the Klingel Funeral Home last night. It was found that his chest had been crushed by the weight of the elder Null when, said to be insane with rage and liquor, he is alleged to have jumped upon the prostrate form of the brother.

NEWS FROM NEARBY TOWNS

HAMDEN

Mr. and Mrs. Roblnett left by motor Wednesday for a trip through the East visiting at Niagara Falls and New York. Mrs. Wright accompanied them as far as Columbus.

Mrs. Quiller Scott and children of Jackson were here enroute to her old home at New Orleans, La., for a few weeks visit. She was accompanied as far as Hamden by Mr. Scott.

Mrs. C. H. Merill and son Sanford were the guests of her friend Mrs. O. C. Morehead at Athens recently.

House Thompson about 60 years old, died at his home in Clinton township after a lingering illness. The funeral was held at the M. E. church, Hamden, Wednesday. Burial in Puritan cemetery.

Jack and Nile Poore of Jackson two former Hamden boys were visiting with friends here recently.

W. W. Tinker of McArthur was a recent Hamden visitor.

Misses Nelle Vogelsang and Margaret Martin were recent Hamden visitors.

Joseph Thompson of Grove City was a recent guest of his brother, Rev. William Thompson in Washington township. He was circulating among gfriends here while enroute home. His boyhood was spent in Allensville, this county and he recalls his first visit to Hamden as being 67 years ago.

JACKSON

Bundle Day will be observed on Wednesday, July 9th, for the benefit of the Near East Relief. The delay of observation in Jackson was caused by the lateness of the tags and papers for the arrangements in reaching beer in time for the day ser. Announcements will be made on Sunday in all the churches.

Miss Thelma Williams, who holds a position in Cincinnati, spent the Fourth with her parents, Mr. and Mrs. J. J. Williams.

Mrs. Ora Baldridge was a recent visitor in Zanesville with her parents. She was accompanied on her return home by her brother and sister-in-law, Mr. and Mrs. Jay Ford, of and sister, Mr. and Mrs. Fred Myers of Zanesville, all motoring through.

Mrs. M. H. Albright of Birmingham, Alabama, who has been the guest of her niece, Mrs. William Cronneman, has returned to Portsmouth to continue a visit there with relatives.

Miss Margaret Evans of Chillon will return home July 7th from Philadelphia, where she taught in a school for girls in the suburbs. On July 14 she, with her mother, Mrs. Ed T. Evans, will leave on a trip to Yellowstone Park with a personally conducted party from Columbus.

Miss Mary Alexander has returned from Cleveland, where she taught school the past winter.

NEW BOSTON

John Evans of Stanton avenue is critically ill. Mrs. Evans who has been ill for the past week was reported as improved Saturday.

Mr. and Mrs. John Hemphill and children Virginia, Ida Fern and Bruce of Stanton avenue and Mr. and Mrs. Ed Huffman of Glenwood avenue are visiting Mr. Hemphill's brother and sister-in-law Mr. and Mrs. James Hemphill of Sherburne, Ky.

Mr. and Mrs. H. C. McCormick of Vine street entertained at dinner Friday the latter's brother and sister-in-law, Rev. and Mrs. W. W. Hankes of Ashland, Ky.

Miss Jean MacPhail accompanied by Prof. C. W. Harding and his wife, all of whom are attending the summer session of the Ohio University, spent the Fourth with Rev. and Mrs. Jean MacPhail.

Miss Freda Gordon and Mr. Frank Hogan of Russell, Ky., were united in marriage at the Baptist parsonage by Rev. MacPhail.

Mrs. Jennings Cole and daughter Rosemary of Cedar street are visiting relatives in South Point.

Mr. and Mrs. J. L. Phillips of Cedar street and Mr. and Mrs. George Cassady and children of Ironton motored to Ashland, Ky., Friday.

H. C. McCormick of Vine street went to St. Paul, Ky., Saturday to visit his niece, Miss Nannie Poe who is seriously ill.

Miss Alice Dowdy and Miss Helen Ottney of Rhodes avenue are spending the week end in Greenup, Ky., the guests of relatives and friends.

Wayne Lett of Rhodes avenue is spending several days with his parents Mr. and Mrs. Lafe Lett of Kenova, W. Va.

Mrs. Joel Reynolds continues ill at her home on Rhodes avenue.

SCIOTOVILLE AND WHEELERSBURG

SCIOTOVILLE

Mr. and Mrs. Frank Eck entertained a number of reatives and friends at their home near Wait's Station Friday. Those present included Mr. and Mrs. J. B. Heater and daughter, Miss Ethel, and son Walter, Mr. and Mrs. Elton Baumbach, Mr. Edward Reinhardt of Dayton, O., Mrs. Albert Eck, Mr. and Mrs. Ed Reinhardt and daughter Catherine, Mrs. Louise Dunbar and daughter Ruth, Mr. and Mrs. Walter Hamm and daughter Norma Jean Mr. and Mrs. Frank Eck and sons Ralph and Paul.

Mrs. Gus Etterling of Wait's Station has gone to Otway to visit her parents Mr. and Mrs. Henry Hibbs.

Miss Helen Kennedy of Felicity, O., is here for a several days' visit to Miss Temperance Sherman.

Edward Reinhardt of Dayton, O., is the guest of Mr. and Mrs. Frank Eck of Wait's Station.

Mr. and Mrs. Stimmell Jenkins and Mr. Chas. Ach of Wait's Station had as guests Friday Mrs. Louis Ach and son, Gale, Howard Ach and Samuel Phillips of Portsmouth and John Edward Jenkins of Wheelersburg.

Mrs. Nora Woodrum and children of Ironton are spending several days with relatives here and in Portsmouth.

Miss Wade of Haverhill is visiting her aunt, Mrs. William Marsh, of Fourth street.

Mr. and Mrs. Karl Fiedelstabler and children motored to Chillicothe to spend the week-end with relatives.

Mr. and Mrs. John Higginbotham and children, Adair and John, Jr., left Thursday on a two weeks' motor trip through the Virginias. Mrs. Higginbotham and children will spend the remainder of the summer at different points in West Virginia.

Robert Odell of Fourth street is visiting Mr. and Mrs. William Odell of Madison, W. Va.

Mr. and Mrs. Mason D. O'Almond and children, Dorothy and Bennett, of 5610 Gallia avenue, and Mrs. O. B. Almond of Portsmouth have returned from a motor trip to Cincinnati, where they spent several days.

Real Outing In Selco Park

Selco Park, the delightful recreational spot provided along the Ohio river east of Wheelersburg for Selby factory employes, their families and friends proved a popular place Friday, close to 1,000 men, women and children spending the holiday there.

A baseball game, tennis, horse-shoes, croquet, swings, slides, sand piles and wading pool afforded amusement a-plenty.

On the diamond the Arch Preserve nine won from the West Enders of Portsmouth 11 to 7.

Woman Swallows Acid; Will Recover

HUNTINGTON, W. Va., July 5—Miss Irene Short, of Williamson was taken to the Kessler-Harfield Hospital last night suffering from the effects of a draught of carbolic acid. It is believed she will not recover.

Police were asked last night by relatives of Miss Short to ascertain the identity of persons said to have purchased the deadly draught for Miss Short at a Huntington pharmacy.

Miss Short came to Huntington yesterday from Williamson to visit relatives here. She is a daughter of Mr. and Mrs. S. J. Short of Williamson.

Thousands Attend Outing Held By St. Peter's Church

Several thousand people attended the big picnic held on the lawn adjoining St. Peter's Church on Dogwood Ridge Fourth of July, afternoon and evening. Platform dancing was one of the features of the affair. The ladies of the congregation served a hot fish and chicken supper from five until seven o'clock, while the men had charge of the ice cream, pop and coca-cola. Music for the occasion was furnished by Journey's Orchestra. The day was ideal and many family reunions were held on the grounds.

Bogus Check Is Given For Fine; Jones Returned To Ironton Jail

When Frank Jones, whose real name is said to be McHowell, was recently arrested and fined $250 and costs on a liquor charge by Mayor Norris of Coal Grove, he obtained his release when a "friend" happened along and issued a check on a Portsmouth bank under the name of A. P. Robinson for the fine.

The check was returned marked, "no funds" and Mayor Norris notified local authorities and Jones was picked up by the police here Thursday. Yesterday the prisoner was returned to Ironton and committed to the county jail until his fine is paid.

Susnell Is Shaded By Frankie Bob

In their ten round bout in Williamsport, O., last night, Frankie Susnell of this city, was shaded by Frankie Bob of Dayton. A good many fans thought the fight was a good draw. They recently staged a 10 round draw in Dayton.

Al Leever of this city was on the same card and shaded Nick Susnell of this city, who substituted for Zip Valentine.

Prosecutor, City Engineer Among Traffic Violators

They all look alike to the traffic officers.

Offenders today included Prosecuting Attorney Anselem Skelton and City Engineer C. S. Stephenson. Others nabbed were Roy Pearson and W. M. Brown.

No one was arrested on the Fourth.

"I guess I'll put up a loud yell like City Auditor Earl Chandler did and get my $2 back," Mr. Skelton said, as his name was enrolled in the Traffic Club.

"If you are as tight as Chandler, I'll give it back to you," was the chief's rejoined.

Cupid In Low Gear; Not Many Fourth of July Brides

What's the matter with Dan Cupid? He certainly was in low gear over the Fourth as only a few marriage licenses were issued.

Lafe Free, 22, Rushtown farmer, and Maud Wilson, 18, Otway.

Frank Polley, 24, brickmason, city and Pearl Williams, 21, waitress, city.

Charles E. Spires, 45, miner, city and Wilma Crabtree, 29, housekeeper, Scioto Furnace.

Ned Fry, 25, steelworker, New Boston, and Garnet Bell, 22, New Boston.

Frank Hogan, 22, decorator, Covington, Ky., and Freda Gordon, 21, city.

Luther Wagner, 41, laborer, Greenup county, Ky., and Fannie Akers, 38, shoeworker, city.

Local News

Ellis "Red" Baird, brother-in-law of ex-Mayor Wm. N. Gableman, 1630 Highland avenue, was among the Fourth of July celebrants yesterday who failed to escape injury.

Today he is minus most of one big toe as the result of a small cannon going off unexpectedly. The cannon did not fire when another young man thought it should and handed it to Baird, who placed it on the floor of an automobile close to his feet. A few seconds later the cannon let go almost the full charge, striking the bill's eye, which happened to be Baird's big toe.

Chester Clifford and A. M. Bigbow were names given by men arrested Friday by State Prohibition officer and Constable Ray McCormick of New Boston in School Land Hollow back of the village on charges of violating the prohibition laws. The officers charged Clifford with selling and possessing moonshine and Bigbow with soliciting a sale. They claimed Bigbow not one of the officers and conducted him to Clifford from whom a purchase was made. In Mayor Boerlegs' court at New Boston Saturday Clifford was fined $100 and costs each on two charges. Bigbow pleaded not guilty.

Robert Delaiar, 8 year old son of Mr. and Mrs. John M. Delaiar, sustained a badly burned finger on his right hand Friday while celebrating the Fourth. He was attempting to remove a .22 calibre blank cartidge from a pistol when it was accidentally discharge. One joint of the digit received the full charge resulting in a painful wound.

Postoffice Is Robbed

The post office at Polkadotte, Lawrence county, was entered several night ago, robbers getting away with $50 in money and stamps.

BIRTHS

Mr. and Mrs. Ernest Citti, of Roosevelt court are the parents of a ten-pound daughter born Thursday. The baby has been named Hilda. Mr. Citti is proprietor of the Honeyn Candy confectionery, [illegible] street.

at Union Mills where he had been residing for five months. Rev. Arthur Caudill of the Pentecostal church was in charge of the last rites.

Mr. Hughes was 48 years of age, a well known steelworker who lived on Front street before going to Union Mills. Death followed a two weeks' illness of complications.

Mr. Hughes, the son of Solomon and Cecelia Hughes, was born in Boyd county, Ky., 1876. He came to Portsmouth with his parents when a small boy, taking employment when he became of age, with the Whitaker-Glessner steel company plant here. He worked in the roller mills for twenty-seven years.

Twenty-five years ago Mr. Hughes was married to Miss Hester Keyes of this city. To this union two children were born, one of whom, Margaret, survives.

Bertha died at the age of 13.

Last March Mr. Hughes moved with his family from Front street to the West Side opening a grocery at Bertha P. O.

In addition to his wife and daughter, Margaret, Mr. Hughes leaves the following brothers: Fred of Bertha, William and Flem of Washington street, Walter of New Boston, and another, Tom whose whereabouts are unknown. He also leaves a grandchild Esther.

Mrs. Kate Stark

Word has been received here of the death of Mrs. Kate Stark, wife of August Stark. She passed away in Good Samaritan Hospital in Cincinnati, where she was recently operated upon. Mr. and Mrs. Stark formerly resided in the Klinzman property on Second street and are well known here. In addition to the husband, a daughter, Gail, aged 9, and other relatives survive.

Baby Adkins

A daughter born yesterday to Mr. and Mrs. Joseph Adkins, 1912 Valley street, North Moreland, died a few hours after birth. Remains were taken last night to Redwine, Ky., where interment was made today.

Mrs. Ida Freeman

The remains of Mrs. Ida Freeman, aged 60, who died Thursday in Athens, arrived last night and were taken to her home at McDermott where funeral services will be held at two o'clock tomorrow afternoon. Interment will be held in the cemetery at Rushtown.

Mrs. Freeman, who lived at Raden for many years, is survived by her husband, Buchanan Freeman, besides two brothers, John E. Windle, of McDermott and Jacob Windle of Cincinnati, and a sister, Mrs Fannie Downey, also of Cincinnati.

Mrs. Freeman was taken from Mercy hospital to the Athens institution about ten days ago.

William Zeek

Word was received here yesterday of the death of William Zeek, aged 65, former Portsmouth resident who passed away at the home of his mother, Mrs. Laura Zeek, at Findlay, Ohio, Monday morning. Mr. Zeek was for many years a millworker here.

He was the son of Andrew Zeek, pioneer Scioto county resident who died several years ago. Mr. Zeek's mother, who is well known here, is ninety years of age.

Simpson B. Conner

Miss Carrie Wilson, of 1322 Summit street, received word yesterday of the death of her uncle, Simpson B. Conner, at Rutherfordton, N. C. His death was due to complications. Mr. Conner had for many years been identified with various cotton mills in the south, where he was very well known.

He leaves, in addition to Mrs. Wilson, three nephews, R. J. Wilson, of Summitt street; A. A. Wilson, Highland avenue, and S. G. Wilson, of South Point, Ohio.

Funeral services will be held Friday afternoon at Charlotte, N. C., with interment there.

Miss Johanna Bain

Word has been received here of the death of Miss Johanna Bain, who recently passed away at her home in Cincinnati. She was a sister of Mrs. Louise H. Duhme, who formerly resided on Seventeenth street.

Reds Lose

NATIONAL LEAGUE

Cincinnati ..	000 004 000—	4	8 1
Pittsburgh ..	150 400 10 —	11	14 0
Brooklyn	200 410 010—	8	14 1
Boston	000 001 012—	4	8 0

AMERICAN LEAGUE

1st Game

Boston	012 000 102—	6	12 0
Phila.	100 010 001—	3	7 2

1st Game

New York	100 001 000—	2	10 2
Washington ..	000 000 000—	0	6 0

Blood Transfusion Saves Woman's Life

Independence Day was given but little thought in the home of Mr. and Mrs. Arthur dams, of Nauvoo. Friday, for the shadow of death hung over the home until late last night, when physicians attending the mother and her baby son born at 4:20 Friday morning at home, announced that they had a good chance for recovery.

Mrs. Adams and baby were removed to Hempstead hospital in the afternoon, when it was seen that a blood transfusion was the only means of saving the life of the mother. A brother of Mrs. Adams, Samuel Pelphrey, of Nauvoo, and a driver for the Washington dairy, gave his blood in an effort to save the mother's life. Other members of the family had samples of their blood taken for test, but Mr. Pelphrey's blood was found to be the best suited for the purpose. He was able to be about his work today.

Mrs. Adams was in such a serious condition that oxygen had to be administered during the operation by Drs. Carl and Walter Braunlin.

Later in the evening Mrs. Adams rallied and physicians gave out the news to relatives that her chances for recovery were much improved.

On Motor Trip

Mr. and Mrs. N. C. Buchanan and family left Saturday for a month's sojourn in northern Michigan on Lake Huron.

OBITUARY

John B. Hughes

Funeral services were held Saturday afternoon at one o'clock for John B. Hughes, who passed away at 12:15 o'clock Thursday afternoon

AL. WINDEL
FUNERAL DIRECTOR AND AMBULANCE SERVICE
Funeral home at 1503 Offnere street, no charge. Branch office 625 Third St. Phone 185.

THE EMRICK CO.
UNDERTAKERS
LIMOUSINE AMBULANCE SERVICE
Personal Attention
Phone 33 1144 Gallia

LYNN
Undertaking and Embalming
A. P. SMALLEY, Assistant
Years of good service speaks for itself
PHONE 11
Ambulance Service

GEORGE PFEIFFER
Funeral Director And Embalmer
Miss Anna Pfeiffer Embalmer
Phone 96
Eighth and Chillicothe Sts

Vote By States On Presidential Nominee At Democratic Convention

71st Ballot

Alabama—Underwood 24.
Arizona—Davis 1; McAdoo 3½; Underwood 1½.
Arkansas—Robinson 18.
California—McAdoo 26.
Colorado—Davis 4; McAdoo 2½; Smith 3½; Underwood 1. One absent.
Connecticut—Davis 1; McAdoo 2; Smith 11.
Delaware—Saulsbury 6.
Florida—Davis 2; McAdoo 10.
Georgia—McAdoo 28.
Idaho—McAdoo 8.
Illinois—Baker 5; Owen 2; Davis 5; McAdoo 14; Robinson 2; Smith 50.
Indiana—McAdoo 20; Smith 10.
Iowa—McAdoo 26.
Kansas—McAdoo 20.
Kentucky—McAdoo 26.
Louisiana—Davis 20.
Maine—McAdoo 2½; Smith 4½; Underwood 5.
Maryland—Ritchie 16.
Massachusetts—McAdoo 2½; Smith 33½.
Michigan—Underwood 25; Smith 5.
Minnesota—Underwood 1; Baker 1; Robinson 1; McAdoo 6; Smith 15.
Mississippi—McAdoo 20.
Missouri—McAdoo 20.
Missouri—McAdoo 36.
Montana—McAdoo 7; Smith 1.
Nebraska—McAdoo 11; Bryan 2; Smith 3.
Nevada—McAdoo 6.
New Hampshire—McAdoo 4½; Smith 3½.
New Jersey—Smith 28.
New Mexico—McAdoo 6.
New York—Smith 88; McAdoo 2.
North Carolina—Underwood ½; McAdoo 18½; Davis 5.
North Dakota—Smith 5; McAdoo 5.
Ohio—Baker 48.
Oklahoma—McAdoo 20.
Oregon—McAdoo 10.
Pennsylvania—Ritchie ½; Glass 1; Underwood 3½; Davis 6; McAdoo 25½; Smith 39½.
Rhode Island—Smith 10.
South Carolina—McAdoo 18.
South Dakota—Walsh 1; McAdoo 9.
Tennessee—McARdoo 24.
Texas—McAdoo 40.
Utah—McAdoo 8.
Vermont—McAdoo 1; Smith 7.
Virginia—Glass 24.
Washington—McAdoo 14.
West Virginia—W. Davis 16.
Wisconsin—McAdoo 3; Smith 23.
Wyoming—Smith 2; McAdoo 2; Smith 4.
Alaska—McAdoo 1; Smith 5.
District of Columbia—McAdoo 6.
Hawaii—Davis 3; McAdoo 1; Smith 1; Underwood 1.
Philippines—Baker 2; McAdoo 2; Smith 2.
Porto Rico—Davis 5; Smith 1.
Canal Zone—McAdoo 6.
Total 1097. Smith 353½; McAdoo 528½; J. W. Davis 68; Underwood 37½; Glass 5; Robinson 21; Owen 2; Ritchie 16½; Saulsbury 6; Baker 56; Bryan 2; Walsh 1.

SEVENTY-SECOND BALLOT

72nd ballot changes were:
Florida—Davis 1; McAdoo 10; Smith 1.
North Carolina—McAdoo 17½; Davis 4½; Underwood ½; Baker 1½.
Colorado—Davis 2½; McAdoo 2½; Smith 3; Underwood 1; Walsh 1. Two absent.
Total cast 1,096—Smith 334½; McAdoo 527½; Davis 65; Underwood 37½; Glass 25; Robinson 21; Owen 2; Ritchie 16½; Saulsbury 6; Baker 57½; Walsh 1; Bryan 2.

SEVENTY-THIRD BALLOT

73rd ballot changes were:
North Carolina—Davis 5½; McAdoo 17; Underwood 1½.
Colorado—Davis 2½; McAdoo 3½; Smith 3; Underwood 1; Walsh 1. One absent.
Nebraska— McAdoo 10; Smith 3; Bryan 3.
Philippines—McAdoo 3; Smith 3.
Total vote case 1,097—Smith 334; McAdoo 528; Davis 66; Underwood 38½; Glass 25; Robinson 21; Owen 21; Ritchie 16½; Saulsbury 6; Baker 51; Walsh 2; Bryan 3.

SEVENTY-FOURTH BALLOT

The 74th ballot for president changes were:
Colorado—Smith 3; McAdoo 2½; Davis 3½; Underwood 1; Walsh 1; Absent 1.
Connecticut—Smith 12; McAdoo 2.
Illinois—Smith 30; McAdoo 15; Robinson 2; Owen 2; Baker 4; Davis 5.
Michigan—Cox 1; Davis 6; McAdoo 9½; Smith 12½.
Nebraska—Smith 3; McAdoo 11; Gov. Bryan 2.
North Carolina—McAdoo 14½; Davis 5; Underwood 2; Walsh 2½.
Ohio—Sanisbury 1; Ritchie 2; Robinson 2; Gov. Bryan 2; Glass 3; Ralston 3½; Davis 6; Underwood 8; Smith 20½.
Wisconsin—Smith 23; McAdoo 2; Richard Kevine of Brooklyn, 1.
Total vote cast 1097.—Smith 355; McAdoo 510; J. W. Davis 77½; Underwood 47; Glass 28; Robinson 23; Owen 2; Ritchie 18½; Saulsbury 7; Baker 5; Walsh 4½; Cox 1; Gov. Bryan 4; Ralston 3½; Rr. Richard Kevine 1.

SEVENTY-FIFTH BALLOT

The 75th ballot changes were:
Connecticut—Smith 12; McAdoo 2.
Illinois—Smith 30; McAdoo 15; J. W. Davis 5; Owen 4; Robinson 4.
Michigan passed.
North Carolina—McAdoo 17½; Davis 5; Underwood 1½.
Ohio—Robinson 2; Bryan 2; Glass 3; Ralston 4½; J. W. Davis 7; Underwood 8; Smith 17½.
Wisconsin—Baker 1; McAdoo 2; Smith 23.
Total vote cast 1,097—Smith 366; McAdoo 513; J. W. Davis 78½; Underwood 46½; Glass 28; Robinson 25; Owen 4; Ritchie 16½; Saulsbury 6; Baker 2; Walsh 2; Gov. Bryan 4; Ralston 4½; Cox 1.

SEVENTY-SIXTH BALLOT

The 76th ballot changes were:
Colorado—Absent 1; Smith 4; McAdoo 2½; Davis 2½; Underwood 1; Walsh 1.
North Carolina—McAdoo 16½; J. W. Davis 5; Underwood 1½; Glass 1.
West Virginia—Davis 14; McAdoo 1; Smith 1.
Wisconsin—Underwood 1; McAdoo 2; Smith 23.
Total—Smith 368; McAdoo 513; J. W. Davis 75½; Underwood 47½; Glass 28; Robinson 25; Owen 4; Ritchie 16½; Saulsbury 6; Baker 1; Walsh 2; Cox 1; Bryan 4; Ralston 4½; Total vote cast 1097.

SEVENTY-SEVENTH BALLOT

The 77th ballot changes were:
Ohio—Robinson 2; Bryan 2; Glass 3; Ralston 5½; J. W. Davis 7; Underwood 8; Smith 21½.
Michigan—Cox 1; Davis 5; McAdoo 10½; Smith 13½.
Minnesota—Baker 1; Underwood 1; Ralston 1; McAdoo 6; Smith 15.
Wisconsin—Franklin D. Roosevelt 1; Smith 23; Underwood 1; McAdoo 1.
Total vote case 1097—Smith 367; McAdoo 513; J. W. Davis 76½; Underwood 47½; Glass 27; Robinson 24; Owen 4; Ritchie 16½; Saulsbury 6; Baker 1; Walsh 2; Cox 1; Ralston 6½; Bryan 4; Roosevelt 1.

Progressives

(Continued From Page One)

nesota, D. B. Robertson, president of the Brotherhood of Locomotive Firemen and Enginemen, and Huston Thompson, chairman of the Federal Trade Commission. Lobby gossip has also brought out that the nomination of a woman is not beyond the possibilities.

The first business of the convention today was the adoption of the permanent roll call as reported by the credentials committee. Then came committee on organization with its third party argument and this was to be followed by a report of the resolutions committee which promised its platform early. The endorsement of LaFollette was expected to be the final action of the convention before adjournment.

The credentials committee took no action on the case of William Mahoney, of St. Paul who was refused recognition. While he declined to press for a decision, it was learned that Mahoney had been criticized for calling the June 17 convention at St. Paul and had helped organize a third party, without consulting with the conference for progressive political action.

Unlike the Republican and Democratic National Conventions, there are no staged demonstrations during the convention.

The biggest demonstration came on the definite announcement of Senator LaFollette's candidacy, but this lasted less than two minutes.

The convention in some respects was more like a church meeting than a national political convention. A choir furnished the music with the delegation joining in congregational singing, while at the morning session a collection was taken among the delegates and spectators to help defray the expenses of the coming campaign. More than $2,000 came back in the plates.

Women's

(Continued on Page Nine)

be nominated today and the whole show will be over.

But again the women are stubborn—they won't even listen to these able advisors.

"There's only one way to win," says Mrs. Clara Goodwin, of Chicago, "and that's to stick to our principles and stay here until our man is nominated." Mrs. Goodwin is busily working for McAdoo while Mrs. Enos Quinn was just as emphatic for Al Smith.

The women on both sides have shed tears and though tired, have pledged their allegiance and "that goes if it takes till Christmas," they say, so what can the poor men do?

"Christmas," they all exclaim. "Well, that shows how much they know."

For by that time the election would be over and Coolidge back in the White House, elected without opposition from the stubborn ballots of women.

Youngest

(Continued From Page One)

several other physicians have been called in for consultation. The poisoning which resulted from a broken blister on the right foot caused by playing tennis, had spread so generally last night that it was said little could be done at this stage. In his battle to throw off the septic condition, however, Calvin Jr., who is 16 years of age, has the advantage of youth, which his physicians regard as the most favorable aspect of the case.

Another consultation was held by the White House physicians and Doctors C. W. Richardson and William L. Keller early this morning. All of the physicians gathered at the White House shortly before 8:00 o'clock.

No Choice

(Continued From Page One)

ruled the point of order.

There were loud shouts of "Yes," and "No," when a viva voce vote was taken, and Chairman Walsh declaring he could not decide, ordered the calling of the roll on the question.

After citing his conclusions, Walsh said he regarded a motion to adjourn in order, and immediately Congressman Fitzgerald moved to lay the motion on the table and thus kill it.

Walsh put the motion to a yes and no vote and in the confusion he thought, and the delegates thought, first that they were voting on whether the convention should move to Kansas City instead of on whether the motion to adjourn should be tabled. On the viva voce vote, following, Walsh declared the motion lost. Later he recalled what had been lost was the motion to table and not the adjournment to Kansas City, and he put the latter motion to a viva voce. Because of the participation of the galleries in the "noes" Walsh stated that he could not decide, and called for a roll-call. On the moton to adjourn, the conventon was polled, with a straight majority required to pass it, not a two-thirds majority.

Feeling over the move to adjourn the convention ran very high among the delegates. Senator King of Utah, who has been keeping his delegation constantly in the McAdoo column, said, "I have been for McAdoo throughout but if he favors this move I am against him from now on."

McAdoo States Opposed Adjournement

However, beginning with California where 19 votes were cast against the motion, the McAdoo states were consistently voting "no."

It is generally understood that the McAdoo leaders passed out the word that to pass the resolution would react unfavorably for McAdoo's interests.

When New York was reached Franklin D. Roosevelt asked that the New York delegation be excused from voting. When objection was made by Chairman Dockweiler of the California delegation to releasing New York from a vote Roosevelt cast New York's 90 votes no.

The official result of the vote on the motion to adjourn to Kansas City was: Total vote cast 1,090. Votes required for passage 546; those voting aye 82 7-10. Those voting no 1007 3-10.

The motion therefore was overwhelmingly defeated.

After disposing of the motion to adjourn to Kansas City, the convention heard a further resolution covering the question of eliminating candidates submitted by Thomas H. Ball, a delegate from Texas. His resolution would provide that at the conclusion of each roll-call, each succeeding roll-call would drop the name of the candidate having the lowest number of votes. That, further, if neither candidate of the two finally having the highest number of votes received the necessary two-thirds, then the unit rule should be dropped, each delegate being permitted to vote his preference between the two men and that a majority would determine the nominee instead of a two thirds rule.

The Ball resolution also would involve suspension of the rules and therefore require a two-thirds majority for adoption.

The convention, after hearing the resolution read, was thrown into a long discussion as to whether or not the resolution could be voted upon.

Another Resolution Defeated

The Ball resolution was overwhelmingly defeated by a viva voce vote.

At 2 o'clock Tom Taggart appeared on the platform waving a bit of paper. National Chairman Cordell Hull, Taggart, Chairman Walsh, Homer Cummings and Ed. Moore of Ohio, immediately left the hall and went into conference in a room just off the floor. Guards were posted outside the door.

When Ohio split up its 48 votes on the 74th ballot it turned 20½ of it's total to Gov. Al Smith, and there was a short, sharp demonstration but the ovation stage is just about over, and even the ones that are given Smith lack the old-time pep.

TO INTRODUCE BILL PUTTTING BAN ON SALE OF FIREWORKS

CLEVELAND, O., July 5.—(By the Associated Press)—If the legislature is called into special session to consider relief for last Saturday's tornado sufferers, Senator George H. Bender is prepared to again introduce his bill preventing the sale of fireworks in this state. The bill was defeated at the last session.

Mr. Bender made this statement today upon learning that Mary Spellacy, 4, died from burns after a fire cracker, which exploded near her, ignited her dress. "This was the only death from fire works yesterday in Ohio, according to figures compiled here.

"We cannot prevent death and destruction caused by such a tornado as hit Lorain and Sandusky," Senator Bender said, "but we can prevent death and injury caused by fire works."

There was a decided decrease in the number of Fourth of July casualities, the total reaching five. The other four resulted from other accidents.

Seven of fourteen injured were caused by fire works.

These figures compare with nine deaths and sixty-two injured from fire work explosives last year and six killed and eighteen injured in other accidents.

Two of yesterday's traffic accidents occurred here. Mrs. Katherine C. Poland, 70, was killed by a street car and Mrs. Elizabeth Simek, 28, was the victim of a peculiar automobile accident. Returning from a picnic in her husband's truck, she fell on her head when it struck a rut. Apparently not seriously injured, she continued to her home, where she died suddenly.

Leroy Rhodes, 16, Ravenna, was drowned in Brady's Lake, near there and John Mauer, 45, Detroit, was killed when an automobile in which he was riding overturned at Port Clinton.

SAYS HE TOOK CAR TO GO ON AN ERRAND

A young man who said his name was H. M. Evans, last night hopped into Gus Johnson's car and drove it a square before Night Policeman Fred Goltz overhauled him. Johnson who is proprietor of the Manhattan restaurant, refused to prefer a charge against Evans and Officer Goltz released him. Evans said he had taken the car to go on an errand and had no intention of stealing it.

Jones To Recover

Physicians attending Joseph Jones, 38, electrician, Portsmouth Public Service Company, who was badly burned and had a narrow escape from electrocution, stated today that he would recover, the burns not resulting as seriously as first thought. Over 23,000 volts passed through Jones' legs, the current being communicated to his body when a tin tobacco can came in contact with the high tension line.

Buys An Interest In Barber Shop

Oscar Pfifer who has been working in the W. E. Gooden barber shop under the Security Bank, has purchased an interest in the shop, which is one of the best equipped in the city.

Convention

(Continued From Page One)

withdraw, but as the convention adjourned they had brought the same result as heretofore—firm refusal.

Mr. McAdoo's managers could not see any reason why he should withdraw when he was within striking distance of a majority and Governor Smith's managers couldn't see any reason why he should withdraw while their lines were holding and keeping McAdoo from attaining the majority.

A proposal to have a steering committee of one member from each state take negotiations in hand collapsed when the Smith people pointed out that in numbers, McAdoo men probably would dominate the committee. This proposal was supplanted with a proposal by Thomas Taggart to have Chairman Walsh of the convention and Chairman Hull of the Democratic National Committee, confer with all the candidates over Sunday and attempt to feel out the way to some compromise on the situation. The convention approved that as it adjourned. But while Smith and McAdoo managers alike were disclaiming any consideration of proposals to withdraw, it was obvious that men representing them were conducting the preliminaries which they hoped would lead to something definite.

(BY ROBERT J. BENDER)
(United Press Staff Correspondent)

MADISON SQUARE GARDEN, N. Y., July 5—The Democratic National convention passed from the balloting to the conference stage this afternoon. While ballots were still being taken from the delegations on the floor and the 76th was registered shortly after 3 o'clock, more vital proceedings were going on in a closely guarded room wherein leaders were gathered to try and find some way out of the hopeless deadlock.

Representatives of Gov. Al Smith and William G. McAdoo were finally gotten together for the first time during the afternoon. Closeted in this conference room with National Chairman Cordell Hull were Judge Rockwell, McAdoo's manager; Norman E. Mack of Smith's principal leaders; Bruce Kremer and Breckinridge Long of the McAdoo forces; Wm. J. Bryan, E. T. Meredith of Iowa; Tom Taggart of Indiana, and Homer Cummings, of Connecticut. It was the hope of Hull that some agreement might be reached. However, the only solution seemed to rest with the withdrawal of both Smith and McAdoo, and whether this could be accomplished was problematic.

By the middle of the afternoon the convention had passed out of the political stage to a great extent. It was a religious war.

It was Klan and Anti-Klan, and there were fist fights on the floor and bitter arguments. Any sort of a rumor could be picked up as to procedure. Geo. Brennan of Illinois, predicted an adjournment this afternoon until Monday. Others forecast continuous balloting.

The supporters of Glass, Underwood, Robinson and Ritchie, the prevailing second string nominee, still receiving votes, refused all overtures to withdraw their men. The McAdoo forces concentrated on Glass and Robinson but their managers held on persistently.

The Iowa delegation was considering the presentation of a resolution that would provide for the appointment of one representative from each state to meet in conference and agree upon three candidates whose names would be presented at a session tonight. McAdoo and Smith would not be among the three.

Bryan and Hull left the main conference for a time for a private talk. Bryan could be seen arguing vehemently, gesticulating and fighting out every point with the national chairman.

The Ohio delegation broke away from its favorite sons today and scattered its votes. Ohio offered to cast its 48 votes for Senator Sam Ralston. Tom Taggart, however, declined.

Ralston is now out of the convention, having withdrawn yesterday and if he is to be nominated now the party must draft him. Many of the leaders now regard Ralston as being in the best position of any in the field and still regard his nomination as a strong possibility.

Highlights and Sidelights Of Democratic Convention

NEW YORK, July 5.—(By the Associated Press)—A departure for settling the ordinary convention rows without having them come to the floor to interrupt business has been instituted by Chairman Walsh, who is holding daily court in a room under the platform with the aid of Representative Clarence Cannon, of Missouri, the convention parliamentarian.

In this court room numerous controversies over the unit rule in delegations and contests involving alternates have been disposed of quickly and easily. Such contests when brought to the floor, are among the things that make life hard for the chairman of a convention, but they seem to dwindle when considered behind the scenes, especially, as one delegate put it after having his case settled, when the members of the convention have confidence in the fairness of the chairman.

"My idea of inertia and indolence incarnate," said a floor manager hastily elbowing his way through a throng in the garden basement, "is a fellow who comes to a Democratic National Convention and then sits in the cellar to get the returns by radio."

A territorial delegate who had observed his first Fourth of July on the main land by absenting himself from the convention hall all day called from his experiences, a suggestion which he proffered as a certain key to the history making deadlock.

"We're through the seventieth ballot you say?" the patriot inquired of an impromptu gathering on Fifth Avenue several hours after adjournment. "Well, I'll tell you the way it looks to me. They'll go right on tomorrow to the seventy-fifth and then they'll nominate with the spirit of seventy-six."

Of fifteen invocations with which the convention sessions have been opened, three of the clergymen have been Lutherans, two Catholics, two Jewish, two Episcopalians, two Baptist, one Presbyterian, one Christian Scientist, one Methodist and one nonsectarian.

Illustrating the wear and tear on nerves from the monotony of balloting, one hefty sergeant-at-arms tried to induce a delegate to wear his badge. The delegate promptly invited the sergeant to put him out, and gained immediate moral support from a small colleague in a let's-everybody-fight mood who demanded that the big fellow "try to put us all out." The sergeant grumbled and moved away but soon the clerk, safe on the speaker's stand, announced that all delegates were requested to wear their badges.

The New York World which championed the candidacy of Governor Alfred E. Smith, at the beginning of the Democratic National Convention, calls in an editorial today for a compromise to end the deadlock.

"If the party is to be saved," says The World, "the first duty of all men who consider its interests above their own is to compel the withdrawal of Mr. McAdoo. When this is done, and only when this is done, does a second duty arise: That is to heal the wound in the party by accepting the withdrawal of Governor Smith. Their third duty is to choose a vigorous candidate who surmounts the bitterness of this struggle."

Progress of Candidates

NEW YORK, July 5.—(By the United Press.)—Here is how the candidates for the Democratic presidential nomination who are still in the race have progressed since balloting began:

Candidate	First Ballot	70th Ballot	Net Gain
McAdoo	431½	528½	Gain 97
Smith	241	334½	Gain 93½
Underwood	42½	37½	Loss 5
J. W. Davis	31	67	Gain 36
Glass	25	25	
Robinson	21	21	
Ritchie	22½	16½	Loss 6
Governor Bryan	18	3	Loss 15
Saulsbury	7	6	Loss 1
Owen	0	2	Gain 2
Baker	0	56	Gain 56

H. F. Bertram Is Third Arbitrator

The third arbitrator to settle the wage differences between employes of the Portsmouth Public Service company and officials of this company, was selected Saturday. He is Henry F. Bertram of the Ohio Stove company.

The Service company selected George E. Carlyle, the street car employes, Joseph L. Kountz of the Criterion Clothing company, and the latter two empowered to select the third man named Mr. Bertram. This committee will meet next week with officials of the company and their employes.

LYRIC THEATRE CLOSES TONIGHT

The Lyric theatre will close its doors for the last time tonight.

This popular picture house will give way to an addition of eight stories to be made to the First National bank building. The management has plans for the future, but they had not been definitely shaped. The Lyric was built in 1911 and was opened in February, 1912.

The house for the past two years has been under the capable management of Miss Charlotte Bannon.

Seized With Hemorrhages One Day; Dies Next

Kenneth Hockley, aged 19, passed away Friday morning very suddenly at his home, 1525 Gallia street. He was taken ill with hemorrhages Thursday night and passed away Friday morning at 11 o'clock. He had not been ill before the sudden attack and news of his death came as a shock to his friends and acquaintances. He was a son of Jack and Imogene Hockley and was a sterling young man. The body was forwarded to Greenup and the last rites were held there Saturday afternoon.

Attempt to Eliminate Lowest Man On Each Ballot Proves Failure

MADISON SQUARE GARDEN, NEW YORK, July 5.—(By the United Press)—An attempt to eliminate the lowest man on each ballot was made after the second roll call today but proved futile.

E. M. Semons, of Oklahoma City, Okla., asked unanimous consent to consider a resolution which had as its intent the striking off of the low man at the end of each roll call until there were but two names before the convention.

Hardly had Chairman Walsh started to put the question when George E. Brennan, leader of the Smith forces, rushed down to the speaker's platform and shouted: "I object."

Semons then moved a suspension of the rules to consider the resolution which would have required a two-thirds vote. Chairman Walsh tried out the sentiment with a viva voce vote and decided the response showed insufficient sentiment to suspend the rules, so he declared the motion lost.

MADISON SQUARE GARDEN, NEW YORK, July 5.—(By the Associated Press)—A resolution to eliminate favorite sons from the balloting one by one until only five candidates for the presidency remained in the running, failed to receive the necessary two-thirds today in the Democratic National Convention.

The ballot on the Hitchcock resolution resulted as follows:

Ayes 496; nays 589½.

The vote of seven hundred and twenty-four delegates would have been necessary to adopt the proposal.

Move Started To Organize Steering Committee To Settle Democratic Nomination Deadlock

MADISON SQUARE GARDEN, July 5.—(By the Associated Press)—A move to organize a steering committee with a member from each delegation to settle the presidential nomination deadlock, was undertaken this morning. Representatives from the Missouri and Arkansas delegations conferred with George Brennan, the Illinois leader, and suggested that the committee find a way to settle the deadlock difficulty.

Mr. Brennan was told that the situation was becoming intolerable to many of the delegates and the proposition was made that a committee be formed that could meet while the balloting was going on.

The Missouri representative thought that a solution could be reached by this method.

Brennan seemed impressed with the suggestion and said that he would confer immediately with the other leaders and determine if the plan was desirable. The Illinois leader had a long conference thereafter with members of the national committee.

Meantime the McAdoo followers renewed their efforts on the floor to induce favorite son candidates to drop out.

E. T. Meredith, head of the Iowa delegation who today for a second time cancelled reservations to Europe, summed the favorite son situation thus:

"It is high time that the men before this convention who have not had a gain in votes since the start, get out and give Smith and McAdoo a chance to show if they can win. If McAdoo wins that will be fine; if Smith wins the convention will be over. In either case we shall get somewhere."

Nailers Beat Local Team

The Ironton Nailers celebrated the Fourth with a victory over the Portsmouth Mohawk Tire nine, 8 to 1. The game was witnessed by a very small crowd. Dittmar hurled good ball for the locals, while Downs pitched for the visitors, and was hit hard at all stages of the game. The Nailers driving out sixteen safe bingles. "Pep" Ferrie, and Red Wilson were the only extra base hitters, each smashing out a double.

Local Firm To Remodel Anderson Building

On their bid of approximately $100,000 the Chappelear-Gardner Construction company, has been awarded the general contract for the remodeling of the Anderson Bros. big store. Several minor contracts will be let this week. Work of remodeling is to begin at once. The plans call for the addition of two stories to the main building and three stories to the shoe department building on the alley. A new front with the latest display windows is to be installed. Two new elevators and a fireproof stairway will be included in the interior changes.

Speaking of Records; Jail Is Empty Day After Fourth

Here is a real record!

For the first time in many weeks the city jail is entirely empty Chief of Police Rome Arthur reported today. The last of the offenders, Mary Jackson, colored, being held in connection with a cutting scrape in the North End Thursday evening, in which her husband was fatally wounded, was released on a $1,000 bond this afternoon.

Stars vs. Stars

The North Moreland Stars will have as their opponents Sunday afternoon at two o'clock the N. & W. All Stars, a fast colored nine.

SOCIETY

C. C. Morris, of 103 Market street, has returned from a visit with his sister, Miss Lulu Morris, a student nurse in the General Hospital, Cincinnati. Miss Morris accompanied him home for a visit.

The Ladies' Aid Society of the Bethany Baptist church enjoyed a delightful meeting recently at the home of Mrs. Harry Cave of Rushtown. They spent the day in quilting and at the noon hour a delicious dinner was served to the following: Mrs. Rose Johnson, Mrs. Mollie Boyer, Mrs. Alice Simpson, Mrs. Rose Crabtree, Mrs. Maggie Schultz and Mrs. Drusia Cave.

Miss Emma Johnston, president of the Business and Professional Women's club was elected delegate to the National Convention of Business Women's clubs, meeting at West Baden, July 21-26, at the business session of the club which followed the chicken dinner at Crystal Springs Inn Thursday night. Miss Mary Reitz was elected alternate. Another outing of the club is scheduled to be held at the Roosevelt Game Preserve July 17.

Dr. Jackson To Attend Reunion

Rev. John Collins Jackson will spend Sunday at a reunion and homecoming at the Methodist church in Johnstown, Ohio. Thirty-seven years ago Dr. Jackson was district superintendent of the Columbus district, which included the Johnstown charge, and he has been invited to return and make the homecoming address.

Mr. Rickey Here

Federal Prohibition Officer F. W. Rickey spent the Fourth with relatives here and with relatives on Duck Run, West Side.

Saw Traffic Officer Killed

Mr. and Mrs. P. H. Harsha, 1732 Waller street, were eye witnesses of the death of Traffic Officer Horlocker, of Sunbury, who was crowded off the road while pursuing run runners near Delaware Thursday. Mr. and Mrs. Harsha, who were returning from the convention of the National Hay Dealers Association at Cedar Point, were immediately behind Horlocker when the accident occurred.

Si 54 Yesterday

Si Straus had a double celebration yesterday. He celebrated Independence Day and his birthday anniversary, as he was born 54 years ago yesterday.

Mr. Kricker At Convention

Edmund Kricker, past exalted ruler of the Portsmouth lodge of B. P. O. E. Elks, left for Boston, where he will attend the Grand Lodge meeting of the B. P. E. Elks, which will be in session there from July 5 to 11.

Mr. Vancyoc Is Better

George Freshell, well known Second street restaurant man, received a letter today from Lafayette Vancyoc, veteran printer, who is at the Dayton Soldiers' Home. Mr. Vancyoc has been ill many weeks, but writes Mr. Freshell that he is somewhat improved. He was for many years a highly esteemed citizen of Portsmouth.

Ironton Gets Circus

The Sells-Floto circus, to be here August 28, will show in Ironton, August 27.

THE GUMPS—THE EAGLE SCREAMS

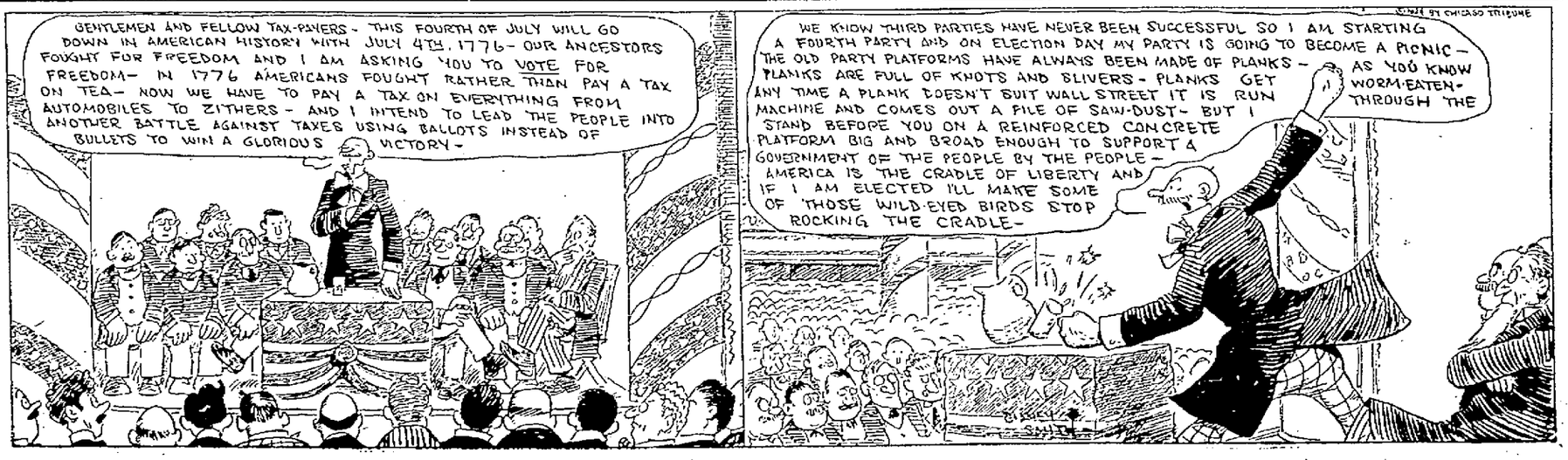

MUTT AND JEFF

This Ought To Hold Mutt For A While

BY BUD FISHER

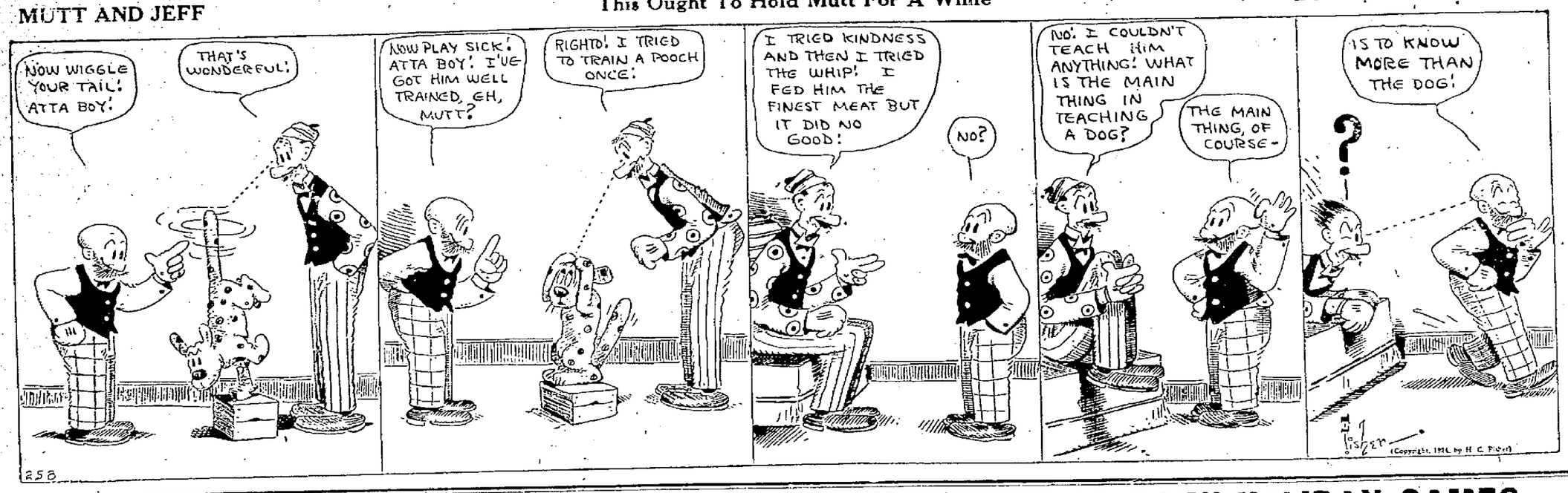

REDS PUT BUNCH OF FIRE CRACKERS UNDER PIRATES; COP BOTH HOLIDAY GAMES

PITTSBURGH, July 5.—The Reds defeated the Pirates in both the morning and afternoon games Friday, the scores being 8 to 0 and 4 to 2. Luque was invincible in the first game. The score—First game:

CINCINNATI	AB	R	H	PO	A	E
Burns lf & rf	4	2	1	1	0	0
Critz 2b	5	1	3	2	6	0
Roush cf	5	0	2	0	0	0
Walker rf	3	1	2	3	0	0
Duncan lf	2	0	0	0	0	0
Hargrave c	3	0	0	6	0	0
Bressler 1b	4	2	2	11	3	0
Pinelli 3b	4	1	1	1	1	0
Caveney ss	4	1	2	2	5	0
Luque p	4	0	0	1	0	0
Totals	38	8	13	27	15	0

PITTSBURGH	AB	R	H	PO	A	E
Bighee lf	4	0	1	5	0	0
Carey cf	4	0	0	4	0	0
Cuyler rf	4	0	0	2	1	0
Wright ss	4	0	0	2	3	0
Grimm 1b	3	0	0	8	0	0
Traynor 3b	3	0	2	1	3	0
Maranville 2b	3	0	0	2	1	0
Gooch c	3	0	1	3	1	0
Kremer p	2	0	0	0	2	0
Yde p	1	0	0	0	0	1
Totals	31	0	4	27	11	1

Score by innings:

Cincinnati	001 000 304—8
Pittsburgh	000 000 000—0

Two base hits—Walker, Caveney.
Three base hits—Traynor, Bressler 2, Critz.
Stolen bases—Roush, Carey.
Left on base—Cincinnati 5, Pittsburgh 4.
First base on balls—Off Yde 1.
Struck out—By Kremer 1, by Yde 1, by Luque 6.
Hits—Off Kremer 8 in 6 1-3 innings, off Yde 5 in 2 2-3 innings.

Second Game

CINCINNATI	AB	R	H	PO	A	E
Burns lf	4	0	0	1	0	0
Critz 2b	4	0	0	6	5	0
Roush cf	4	2	3	0	0	0
Walker rf	4	0	0	4	0	0
Hargrave c	4	0	1	3	1	0
Bressler 1b	3	2	3	13	0	0
Pinelli 3b	3	0	0	0	0	0
Caveney ss	4	0	0	0	6	1
Rixey p	2	0	1	0	2	0
Benton p	2	0	0	0	4	0
Totals	34	4	8	27	18	1

PITTSBURGH	AB	R	H	PO	A	E
Barnhart rf	5	0	3	5	0	0
Carey cf	3	0	0	2	0	0
Cuyler lf	5	0	0	3	0	0
Wright ss	3	1	2	1	3	0
Grimm 1b	3	0	1	12	0	0
Traynor 3b	4	0	2	1	3	2
Maranville 2b	3	0	0	1	3	0
Gooch c	4	1	0	2	1	0
Meadows p	2	0	1	0	2	0
Mueller x	1	0	0	0	0	0
Morrison p	0	0	0	0	1	0
Rawlings xx	1	0	0	0	0	0
Bigbee xxx	0	0	0	0	0	0
Totals	34	2	9	27	13	2

x—Batted for Meadows in sixth.
xx—Batted for Morrison in ninth.
xxx—Ran for Barnhart in ninth.

Score by innings:

Cincinnati	110 001 001—4
Pittsburgh	000 011 000—2

Two base hits—Wright, Roush.
Three base hits—Roush, Bressler.
Stolen base—Carey.
Double plays—Caveney to Critz to Bressler 2, Benton to Hargrave to Bressler.
Left on base—Pittsburgh 10, Cincinnati 5.
First base on balls—Off Rixey 3, off Benton 1, off Meadows 1.
Struck out—By Benton 1, by Morrison 2.
Hits—Off Meadows 6 in 6 innings; off Rixey 7 in 5 innings, none out in sixth; off Benton 2 in 4 innings; off Morrison 2 in 3 innings.
Wild pitch—Rixey.
Winning pitcher—Rixey.
Losing pitcher—Meadows.

NATIONAL

DIVIDE DOUBLE HEADER

NEW YORK, July 5.—The New York Giants broke even in the holiday double header with Philadelphia here Friday, winning the first game, 8 to 2, and losing the second, 5 to 2. The score—First game:

PHILADELPHIA	AB	R	H	PO	A	E
Sand ss	5	1	1	3	3	2
Harper rf	4	0	2	1	0	0
Williams cf	2	0	0	1	0	0
Schultz lf	4	0	1	1	0	0
Wrightstone 3b	3	0	1	1	3	0
Holke 1b	3	1	0	9	1	0
Ford 2b	4	0	0	2	1	0
J. Wilson c	4	0	1	5	1	1
Ring p	0	0	0	1	4	0
Mitchell x	1	0	1	0	0	0
Couch p	1	0	0	0	0	0
Henline x	1	0	0	0	0	0
Totals	32	2	7	24	13	3

x—Batted for Ring in fifth.
xx—Batted for Couch in ninth.

NEW YORK	AB	R	H	PO	A	E
Young rf	5	3	2	0	0	0
Lindstrom 2b	5	1	1	3	4	0
L. Wilson lf	5	2	2	3	0	0
Kelly 1b	2	1	1	11	1	0
Mensel lf	4	1	1	1	0	0
Jackson ss	4	0	1	2	6	1
Groh 3b	2	0	1	1	2	0
Snyder c	5	0	1	1	2	0
Barnes p	4	0	1	1	2	0
Totals	35	8	11	27	15	1

Score by innings:

Philadelphia	000 010 100—2
New York	102 202 10x—8

Two base hits—Lindstrom, Snyder.
Three base hit—L. Wilson.
Home run—Young.

Second Game

PHILADELPHIA	AB	R	H	PO	A	E
Sand ss	2	1	0	7	11	1
Harper rf	5	1	1	2	0	0
Williams cf	5	0	0	1	0	0
Schultz lf	4	0	1	1	0	1
Wrightstone 3b	4	0	2	0	0	0
Holke 1b	4	1	2	12	0	0
Ford 2b	3	0	0	3	3	0
Henline c	3	2	1	1	0	0
Mitchell p	4	0	4	0	2	0
Totals	34	5	11	27	16	2

NEW YORK	AB	R	H	PO	A	E
Young rf	4	2	2	1	0	0
Lindstrom 2b	4	0	1	1	5	1
Wilson cf	4	0	2	3	0	0
Kelly 1b	4	0	0	14	1	0
Mensel lf	3	0	0	1	0	0
Jackson ss	3	0	1	2	2	0
Groh 3b	4	0	2	0	3	0
Gowdy c	3	0	1	4	2	0
Nehf z	0	0	0	0	0	0
Dean p	1	0	0	1	2	0
Snyder x	1	0	1	0	0	0
O'Connell xx	0	0	0	0	0	0
Ryan p	0	0	0	0	0	0
Ainsmith c	1	0	0	0	0	0
Mann p	0	0	0	0	0	0
Terry xxx	1	0	0	0	0	0
Totals	33	2	10	27	15	1

x—Batted for Dean in fifth.
xx—Ran for Snyder in fifth.
xxx—Batted for Mann in ninth.
z—Ran for Gowdy in eighth.

Score by innings:

Philadelphia	210 101 000—5
New York	100 000 010—2

Two base hit—Young.
Home run—Henline.

BEANIES WAKE UP

BOSTON, July 5.—Boston took both games of the holiday bill from Brooklyn Friday behind the excellent pitching of McNamara and Genewich. The scores were 5 to 1 and 1 to 0. First game:

BROOKLYN	AB	R	H	PO	A	E
High 2b	4	0	0	2	9	0
Johnston ss	4	0	1	5	2	2
Wheat lf	4	1	3	2	0	0
Fournier 1b	4	0	0	12	0	0
Brown cf	4	0	1	0	0	0
Stock 3b	4	0	0	1	1	0
Griffith rf	4	0	0	2	0	0
Taylor c	4	0	2	0	0	0
Donk p	2	0	0	0	2	0
Henry p	0	0	0	0	0	0
Totals	34	1	7	24	14	2

BOSTON	AB	R	H	PO	A	E
Felix cf	3	1	0	7	0	1
Cunningham lf	3	1	1	3	0	0
Stengel rf	3	0	0	2	0	0
Mann rf	1	0	0	0	0	0
McInnis 1b	4	1	3	9	0	0
Padgett 2b	4	0	2	1	3	0
R. Smith ss	4	0	1	1	4	0
Lane 3b	4	0	0	1	1	0
O'Neil cf	4	1	2	3	0	0
McNamara p	1	1	1	0	3	0
Totals	31	5	10	27	11	1

Score by innings:

Brooklyn	000 001 000—1
Boston	200 000 30x—5

Two base hits—Johnston, Padgett.

Second Game

BROOKLYN	AB	R	H	PO	A	E
High 2b	3	0	0	2	0	0
Johnston ss	4	0	0	3	2	0
Wheat lf	4	0	0	0	0	0
Fournier 1b	3	0	1	5	0	0
Brown cf	3	0	0	3	0	0
Stock 3b	3	0	0	4	1	1
Griffith rf	3	0	0	2	0	0
Deberry c	3	0	1	5	0	0
Osborne p	3	0	1	0	3	1
Totals	29	0	3	24	6	2

BOSTON	AB	R	H	PO	A	E
Felix cf	4	0	1	1	0	0
Cunningham lf	3	0	0	2	0	0
Stengel rf	2	1	0	1	0	0
McInnis 1b	3	0	0	13	1	0
Padgett 1b	4	0	1	0	3	0
R. Smith ss	4	0	1	4	5	0
Lane 3b	3	0	1	1	2	0
Gibson c	3	0	0	4	0	0
Genewich p	3	0	0	1	0	0
Totals	29	1	4	27	11	0

Score by innings:

Brooklyn	000 000 000—0
Boston	000 000 01x—1

Two base hits—Deberry, Felix.

HALVE DOUBLE BILL

ST. LOUIS, July 5.—Chicago and St. Louis divided honors in a double header Friday, the Cardinals taking the first game when Sothoron, pitching good ball, shut out Chicago, 11 to 0. The Cubs took the second game, 6 to 5. The score—First game:

CHICAGO	AB	R	H	PO	A	E
Statz cf	3	0	1	3	0	0
Hollocher ss	4	0	1	4	5	0
Grantham 2b	4	0	1	4	4	3
Cotter 1b	3	0	0	12	1	0
Friberg 3b	4	0	0	0	1	0
Grigsby lf	4	0	1	1	0	0
Heathcote rf	3	0	1	1	0	0
Hartnett c	3	0	1	2	2	0
Aldridge p	3	0	1	0	0	0
Totals	31	0	7	24	13	3

ST. LOUIS	AB	R	H	PO	A	E
Smith rf	4	1	1	3	0	0
Holm cf	4	2	2	3	0	0
Hornsby 2b	4	2	3	3	7	0
Bottomley 1b	4	2	2	6	1	1
Blades lf	4	1	1	4	0	0
Gonzales c	5	1	2	3	1	0
Freigau 3b	5	2	3	1	1	0
Cooney ss	5	0	4	4	2	0
Sothoron p	5	0	0	0	0	0
Totals	40	11	18	27	12	1

Score by innings:

Chicago	000 000 000—0
St. Louis	100 101 35x—11

Two base hits—Heathcote, Freigau, Hornsby, Blades.
Three base hits—Freigau, Cooney.

Second Game

CHICAGO	AB	R	H	PO	A	E
Statz cf	4	0	1	3	0	0
Adams ss	4	1	1	3	3	0
Grantham 2b	4	1	2	3	1	0
Cotter 1b	4	0	0	10	1	0
Friberg 3b	2	1	1	1	3	0
Grigsby lf	4	0	1	2	0	0
Heathcote rf	1	1	1	1	0	0
O'Farrell c	3	1	1	3	1	0
Wheeler p	3	1	2	0	4	0
Keen p	1	0	0	1	0	0
Totals	30	6	10	27	13	0

ST. LOUIS	AB	R	H	PO	A	E
Smith rf	3	1	2	1	1	0
Holm cf	4	1	3	3	0	0
Hornsby 2b	4	0	0	3	2	1
Bottomley 1b	4	0	0	5	0	0
Blades lf	4	0	2	1	0	0
Neibergall c	2	0	0	3	4	0
Gonzales c	1	0	0	0	2	0
Freigau 3b	4	1	1	1	1	0
Cooney ss	3	1	1	10	2	0
Bell p	0	0	0	0	1	0
Flack z	0	1	0	0	0	0
Totals	32	5	9	27	14	1

z—Batted for Neibergall in seventh.

Score by innings:

Chicago	320 000 100—6
St. Louis	000 200 300—5

Two base hits—Friberg, Holm, Cooney, Grantham.
Three base hit—Grantham.

AMERICAN

RED SOX ALL IN

PHILADELPHIA, July 5.—Philadelphia took both the morning and afternoon games from boston in Friday's holiday bill, 3 to 8, and 4 to 6. The score—First game:

BOSTON	AB	R	H	PO	A	E
Ezzell 3b	5	2	3	0	5	0
Wamby 2b	5	1	1	3	1	0
J. Harris 1b	0	0	0	12	0	0
Collins lf	3	0	1	1	0	0
Flagstead cf	3	0	1	5	1	0
Connolly rf	3	0	0	1	0	0
Picinich c	4	0	1	5	1	0
Lee ss	4	0	0	1	4	0
Ehmke p	3	0	0	0	1	0
Heving x	1	0	0	0	0	0
Totals	31	3	7	24	12	0

x—Batted for Ehmke in ninth.

PHILADELPHIA	AB	R	H	PO	A	E
Bishop 2b	5	1	2	2	3	1
Lamar lf	5	3	3	2	0	0
Welch rf	2	2	2	1	0	0
Hauser 1b	4	1	2	9	1	0
Simmons cf	4	0	0	4	0	0
Riconda 3b	3	0	1	1	3	0
Chapman ss	4	0	0	1	1	0
Perkins c	4	0	1	6	2	0
Baumgartner p	4	1	1	1	2	0
Totals	35	8	12	27	12	1

Score by innings:

Boston	101 010 000—3
Philadelphia	000 230 300—8

Two base hits—Ezzell 2, Lamar, and Hauser.
Three base hit—Wamby.
Home runs—Lamar, Hauser.

Second Game

BOSTON	AB	R	H	PO	A	E
Clark 3b	5	0	2	0	2	0
Wamby 2b	5	1	3	5	3	0
J. Harris 1b	5	0	0	10	1	1
Veach lf	4	0	1	2	0	0
Collins rf	4	0	0	2	0	1
Flagstead cf	4	2	2	2	0	0
Picinich c	4	1	1	1	0	0
Lee ss	3	0	0	2	0	0
Murray p	0	0	0	0	0	0
Ross p	1	0	1	0	1	0
Todt x	1	0	0	0	0	0
Workman p	0	0	0	0	0	0
O'Neill xx	1	0	1	0	0	0
Connolly xxx	0	0	0	0	0	0
Totals	37	4	11	24	10	2

PHILADELPHIA	AB	R	H	PO	A	E
Bishop 2b	2	1	0	1	2	0
Lamar lf	5	1	1	4	0	0
Welch rf	5	0	0	3	0	0
Hauser 1b	3	2	2	11	0	0
Simmons cf	4	1	2	3	0	0
Riconda 3b	4	0	2	2	2	0
Chapman ss	4	0	0	1	3	0
Bruggy c	4	1	3	1	1	1
Rommell p	2	0	1	1	1	0
Totals	33	6	11	27	10	1

x—Batted for Ross in seventh.
xx—Batted for Workman in ninth.
xxx—Ran for O'Neill in ninth.

Score by innings:

Boston	100 100 002—4
Philadelphia	400 010 01x—6

Two base hits—Clark, Wamby, Flagstead, Bruggy.
Home runs—Simmons, Flagstead, Hauser.

BROWNS IN FORM

DETROIT, July 5.—St. Louis took a double header from Detroit Friday, 5 to 2, and 3 to 2. Inability of the Tigers to hit either Vangilder in the morning affray or Davis in the afternoon, was responsible for the Detroit defeats. Score—First game:

ST. LOUIS	AB	R	H	PO	A	E
Tobin rf	4	1	2	0	0	0
McMillan 2b	4	0	0	3	3	0
Sisler 1b	4	1	2	10	0	0
Williams lf	4	2	2	2	0	1
Jacobson cf	4	0	1	5	0	0
Rice 3b	3	1	2	0	2	0
P. Collins c	4	0	1	4	0	0
Gerber ss	4	0	0	2	4	0
Vangilder p	3	0	0	1	3	0
Totals	34	5	10	27	12	1

DETROIT	AB	R	H	PO	A	E
Burke 2b	4	0	0	2	0	0
Cobb cf	4	0	1	2	1	0
Mannsh lf	3	0	1	4	0	0
Heilmann rf	3	1	1	2	1	0
Blue 1b	4	0	2	6	2	0
Rigney ss	4	0	0	3	5	0
Jones 3b	4	1	2	1	1	1
Bassler c	4	0	1	7	1	2
W. Collins p	3	0	0	0	4	0
Totals	33	2	8	27	15	3

Score by innings:

St. Louis	200 000 003—5
Detroit	000 100 100—2

Two base hits—Bassler, Blue.
Three base hit—Williams.

Second Game

ST. LOUIS	AB	R	H	PO	A	E
Tobin rf	2	1	0	3	0	0
McMillan 2b	5	0	3	2	3	0
Sisler 1b	4	0	0	4	0	0
Williams lf	4	0	0	1	0	0
Jacobson cf	4	0	1	7	0	0
Rice 3b	3	0	1	1	2	0
Severeid c	4	0	1	4	0	0
Gerber ss	3	2	1	1	1	0
Davis p	2	0	0	0	0	0
Danforth p	1	0	1	0	2	0
Totals	32	3	8	27	8	0

DETROIT	AB	R	H	PO	A	E
Burke 2b	3	0	1	3	2	0
Cobb cf	4	0	0	3	0	0
Manush lf	5	0	1	0	0	0
Heilmann rf	3	0	1	3	0	0
Blue 1b	4	1	0	8	1	1
Rigney ss	4	0	0	2	4	0
Jones 3b	3	0	0	2	1	0
Pratt 3b	1	0	0	1	0	0
Bassler c	0	0	0	4	0	0
Woodall c	1	0	1	0	0	0
Wells p	2	0	0	0	2	0
Dauss p	0	0	0	0	0	0
Johnson p	0	0	0	0	0	0
Hancy z	1	0	0	0	0	0
Kerr zz	0	1	0	0	0	0
Fothergill zzz	1	0	1	0	0	0
Totals	32	2	5	27	11	1

z—Batted for Wells in seventh.
zz—Ran for Bassler in seventh.
zzz—Batted for Dauss in eighth.

CHICAGO	AB	R	H	PO	A	E
Mostil cf	5	0	2	2	0	0
Elsh rf	5	1	2	3	0	0
Collins 2b	5	0	1	1	5	0
Sheely 1b	5	1	2	11	0	0
Falk lf	2	2	1	3	1	0
Kamm 3b	4	1	2	1	4	0
Barrett ss	4	0	2	2	0	1
Schalk c	3	0	1	4	0	0
Cvengros p	2	0	0	0	1	0
Connally p	0	0	0	0	0	0
Thurston x	1	0	0	0	0	0
McWeeney p	0	0	0	0	1	0
French xx	1	0	0	0	0	0
Leverette p	0	0	0	0	0	0
Totals	37	5	13	27	12	1

x—Batted for Connally in seventh.
xx—Batted for McMeeney in eighth.

Score by innings:

Cleveland	000 121 211—8
Chicago	100 101 020—5

Two base hits—Elsh, Sheely, Sewell, Kamm, Lutzke.

Second Game

CLEVELAND	AB	R	H	PO	A	E
McNulty rf	5	1	2	3	0	0
Jamieson lf	5	0	0	4	0	0
Speaker cf	4	0	2	2	1	0
Lutzke 3b	4	0	0	2	1	0
Sewell ss	5	0	1	5	0	0
Burns 1b	2	0	0	7	2	0
Myatt c	3	1	1	1	1	0
Fewster 2b	4	0	1	3	3	1
Dawson p	2	1	2	1	4	0
Brower x	1	0	0	0	0	0
Coveleskie p	0	0	0	0	1	0
Totals	35	3	9	z28	13	1

z—One out when winning run was scored.
x—Batted for Dawson in ninth.

CHICAGO	AB	R	H	PO	A	E
Mostil cf	4	1	1	4	0	0
Hooper rf	4	1	1	0	1	0
Collins 2b	4	0	1	0	4	1
Sheely 1b	2	0	0	9	0	0
Falk lf	4	2	3	4	0	0
Kamm 3b	3	0	0	0	1	0
Barrett ss	5	0	1	8	2	0
Crouse c	4	0	3	5	1	1
Lyons p	4	0	0	0	3	0
Totals	34	4	10	30	12	2

Score by innings:

Cleveland	000 020 100 0—3
Chicago	010 020 000 1—4

Two base hits—Sewell, McNulty.

ASSOCIATION

EVEN BREAK

TOLEDO, July 5.—Toledo was in fourth place in the American Association standing for a short time Friday when they took the morning game from Columbus 11 to 3. The Senators regained their berth by one point when they captured the afternoon contest, 3 to 0. The score—First Game:

Columbus	200 001 000—	3	10	4
Toledo	205 000 04x—	11	16	0

Ketchum, Urban; Girard, Gaston and Schulte.

Second Game:

Columbus	000 000 102—	3	7	1
Toledo	000 000 000—	0	4	0

Northrup and Hartley; Scott and Gaston.

BLUES WIN TWO

MILWAUKEE, July 5.—Milwaukee dropped both ends of Friday's double header to Kansas City the first by a score of 11 to 3 and the second 7 to 6. The score—First Game:

Kansas City	100 204 310—	11	16	3
Milwaukee	000 110 010—	3	7	3

Zinn and Skiff, Billings; Pott, Winn and Young.

Second Game.

Kansas City	201 200 020—	7	10	0
Milwaukee	000 020 040—	6	12	1

Lindsey, Schupp and Billings; Lingrel and Young.

ST. PAUL WINS

MINNEAPOLIS, July 5.—St. Paul made it a double victory over Minneapolis by taking the afternoon holiday bill, 21 and 8, after winning the morning contest at St. Paul, 9 to 6.

First Game—

Minneapolis	020 010 210—	6				
St. Paul	223 101 00x—	9				

Hamilton, Harris and Grabowski; Roettger, Fittery and Dixon.

Second Game—

St. Paul	032 614 104—	21				
Minneapolis	003 400 100—	8				

Merritt and Dixon; Lynch, Niehaus, See, Hamilton and Grabby.

COLONELS TRIM INDIANS

LOUISVILLE, KY., July 5.—Staging rallies in the last innings of both games Louisville won a double header from Indianapolis Friday, the first 5 to 4 and the second game 8 to 7. The score—First Game:

Indianapolis	010 010 401 00—	7	17	1
Louisville	000 100 213 01—	8	18	1

Hill, Eller and Krueger; Tincup and Meyer.

Second Game:

Indianapolis	010 010 401 00—	7	17	1
Louisville	000 100 213 01—	8	18	1

Fitzsimmons, Smith Hill and Krueger, Miller; Cullop, DeBerry, Tincup and Brottem.

How They Stand

NATIONAL LEAGUE

Team	Won	Lost	Pct.
New York	46	24	657
Chicago	41	27	603
Brooklyn	37	32	536
Pittsburgh	34	33	507
CINCINNATI	36	38	486
Boston	29	40	420
Philadelphia	28	39	418
St. Louis	26	44	371

AMERICAN LEAGUE

Team	Won	Lost	Pct.
Washington	41	30	577
New York	38	31	551
Detroit	39	35	527
St. Louis	35	33	515
Chicago	34	35	493
CLEVELAND	34	36	486
Boston	32	37	464
Philadelphia	27	43	386

AMERICAN ASSOCIATION

Team	Won	Lost	Pct.
Louisville	43

STOCK PRICES POINT UPWARD BUT ENCOUNTER STIFF OPPOSITION

NEW YORK, July 5.—Stock quotations pointed upward again this week but encountered stiffened resistance as many traders began to take profits built up in four consecutive weeks of rising prices. While business and trade reviews showed little change in the general economic situation, many traders apparently were of the belief that a turn for the better was not far off and the market's action was widely construed as anticipating an era of better business. Buying orders were distributed over a wide list with some sensational gains being recorded in the chain store and public utility groups, particularly by such issues as American Water Works, American Express, Kresge Department Stores and Woolworth. Copper shares which have been lagging behind the general list for months enjoyed a temporary burst of strength on a stiffening of the market for bar silver, which is produced in quantity by many of the large copper companies.

U. S. Steel common crossed par for the first time in nearly two months but slipped back again toward the close of the week. Baldwin and American Can also touched new highs on the movement.

While railroad earnings and car loadings are falling slightly behind those of last year, several strong spots developed in the rails on buying influenced by merger rumors. "Nickel Plate," Texas and Pacific, Western Pacific preferred, and Southern Railroad were among the issues to sell at new peak prices for the year.

Large current earnings with the prospect of increased dividends accounted for the strength and activity of the merchandising issues. Equipments strengthened in expectation that the railroad, taking advantage of the easy money rates would spend large sums of money for equipment and maintenance. Oils stiffened on reports that several of the mid-continental producers had taken steps to limit production although the incident of some of the principals in the naval oil lease investigation and the government's inquiry into alleged monopoly in gasoline manufacture had a somewhat depressing influence on those shares.

WALL STREET STOCK PRICES SHOW FIRM TONE

New High Peaks Established at Short Session of Share Trading

STOCK MARKET AVERAGES

Date	20 Ind.	20 Rails
Saturday	95.35	86.94
Thursday	95.81	86.70
Week ago	94.92	86.40
High, 1924	101.24	86.91
Low, 1924	90.27	81.00

Total stock sales 224,200.

NEW YORK, July 6.—Stock prices displayed a firm tone at the opening of today's market with trading in good volume considering that the session was sandwiched in between two holidays. American Water Works advanced 2¾ to a record top of 96½ and new 1924 peak prices were established by Southern Railway, Northern Pacific and Big Four.

The main tendency continued upward throughout the early dealings with the buying of the Northwestern rails as the principal feature. Chicago and Northwestern touched a new top at 58⅜ and Great Northern preferred advanced a point. West Penn Power advanced 1¼ and Atlantic Gulf and West Indies sold at a new peak price. There were a few weak spots, Chicago and Eastern Illinois preferred dropped two points, Mexican Seaboard 1½ and Otis Elevator preferred, one. Foreign exchanges opened easier, French francs falling 10 points to 5.02 cents.

Strength and activities of the northwestern railroad shares featured today's brief session of the stock market. A good demand also developed for a selected list of public utilities with industrials and specialties holding firm n quiet trading. Big Four led the advance in rails with a jump of four points, touching a new peak price for the year as did Northern Pacific, Chicago Northwestern, Great Northern preferred and Southern Railway, American Water Works and West Penn Power were the outstanding strong spots among the public utilities. The closing was firm. Sales approximated 250,000 shares.

Furnished By
SAMUEL UNGERLEIDER & CO.
30 E. Broad St.,
COLUMBUS, OHIO.
To The Associated Press

STOCKS.	Open.	High.	Low.	Close
Atchison	103⅜	103⅜	103⅜	103¼
B. and O.	58⅝	58⅝	58⅝	58⅞
Can. Pacific	148½	148½	148½	149¾
C. and O.	82¾	82¾	82¾	82¾
C. and Gt. W.	5⅞	5⅞	5⅞	5⅞
C. and N. W.	57¼	58⅞	57¼	58¾
Erie	28	28	23	28⅛
Do 1st pref.	36	36	36	36
Gt. Nor. Ry pref.	61⅞	63¼	61⅞	63
Ill. Cent.	106½	106½	106½	106⅞
K. C. South.	20¼	20¼	20¼	20¼
Lehigh Valley	47⅜	47⅜	47⅜	47⅜
L. and N.	96	96	96	97
M. K. and T.	14⅛	14⅛	14⅛	14
Do pref.	41	41	41	41⅜
Mo. Pacific	16¾	17	16¾	16⅞
Do pref.	47	47⅜	47	47
N. Y. Cent.	104⅜	104½	104¼	104¼
New Haven	24½	24⅝	24¼	24¼
N. and W.	120⅛	120⅛	120⅛	119⅞
Northern Pac.	60⅞	63⅜	60⅞	62⅞
Penna.	44⅜	44⅜	44⅜	44⅜
Rock Island Ry.	29½	29⅝	29½	29½
St. L. and San Fran.	23½	23½	23½	23⅛
St. L. and S. W.	40⅝	40⅝	40⅝	40⅛
Do pref.	65⅜	65⅜	65⅜	65⅜
St. Paul	14	14	14	14
So. Pacific	92⅝	92⅝	92⅝	92½
So. Ry.	65¼	65¼	64¾	65
Texas Pac.	32	32	32	32¼
Union Pac.	135¼	135¼	135¼	136⅜
Western Pac.	23	23	23	23
Wabash	13⅝	13⅝	13⅝	13½
Do A	42½	42½	42½	42⅜
West. Md.	9½	9½	9½	9½
Ajax Rubber	6⅞	6⅞	6⅞	6⅞
Allied Chem.	74⅝	74¾	74½	74¼
Am. Can	114½	114⅝	114½	114⅝
Am. Car. Fdy.	164	164	164	164
Am. Int'l	22⅝	22⅝	22⅝	23
Am. Sugar	44¼	44¼	44¼	44¼
Am. T. and T.	122½	122¾	122½	122⅝
Am. Tobacco	145	145	145	145
Am. Copper	30	30	29⅝	30
Associated Dry Goods	97	97	97	97
Baldwin Loco.	115½	115½	115½	115
Barnsdall A	20⅝	20⅝	20⅝	20¾
Beth. Steel B	46⅜	46⅜	46⅜	46
Cal. Pet.	22⅝	22⅝	22½	22½
Cerro de Pasco	47	47	47	46⅞
Chandler Motor	46⅞	46⅞	46⅞	46⅝
Chino Copper	17½	17½	17½	18
Coca-Cola	73	73	73	73
Col. F. and I.	48⅜	48½	48⅛	48½
Cal. Gas	39⅞	39⅞	39⅞	39⅞
Corn Products	34⅜	34⅜	33⅞	34
Cons. Gas	68⅜	67½	67⅛	68⅛
Cons. Tex.	3¼	3¼	3¼	3¼
Cosden	29½	29½	28¾	28⅞
Cru. Steel	51¾	54¾	54¾	54¾
Cuban Amer. Sugar	30¼	30¼	30¼	½
Famous Players	78⅝	79½	78½	79⅝

STOCKS.	Open.	High.	Low.	Close
Gen. Asph.	41½	41½	41½	½
Gen. Elec.	235¼	235¼	235¼	235¾
Gen. Motors	14	14⅛	13⅞	14
Great Nor. Ore	27½	27½	27½	½
Gulf States	70½	70½	70½	½
Int. Nickel	15⅝	15⅝	15⅝	16
Int. Paper	49½	⅝	48⅞	49
Ins. Copper	23⅛	23⅛	23⅛	⅝
Julius Kaydero	26⅞	26⅞	26⅞	⅞
Kelly Spring	13⅝	13⅝	13⅝	⅛
Kennecott Copper	39¾	40	39½	⅞
Keystone Tire	1¾	1¾	1¾	1¾
Hudson Motors	24	24	24	24⅛
Mack Truck	88¼	88¼	88¼	½
Marine	8⅞	8⅞	8⅞	¾
Do. pfd.	36½	36½	36½	35¾
Marland Oil	31¾	¾	½	⅝
Maxwell B	13⅝	13⅝	13⅝	⅝
Mex. Seaboard	20¼	¼	19⅝	20¼
Mis. States Oil	2	2	1⅞	2
Mont. Ward	30¾	30¾	30¾	½
Mother Lode Copper	7	7	7	6¾
North Amer.	27	27	27	27⅛
Packard Motors	11½	11½	11⅛	½
Pac. Oil	49	49	49	49
Pan. Amer. A.	52¼	52½	52½	52
Pan. Amer. B	50¾	¾	¼	½
Phillips Pete	35½	35½	35½	35½
Peirce-Arrow	10⅜	10⅜	10⅜	⅜
Petrco Oil	2	2	2	2
Prs. Stl. Car	51	51	51	51
Pun. Alegre Sug.	51	51	51	51⅜
Pure Oil	20¾	⅞	¾	¾
Ray Cons.	11	11	10¾	11
Replogle Steel	12	12	12	12
Royal Dutch	49⅛	49⅛	49⅛	⅛
Sears-Roebuck	95½	95½	95½	94½
Shell Union	58⅜	58⅜	58⅜	¼
So. of Cal.	34½	34½	34½	¾
S. O. of N. J.	18½	18½	18½	¼
Stewart Warner	65¼	65¼	65¼	½
Studebaker	35⅞	35⅞	35⅞	36⅛
Transcontinental	4⅞	4⅞	4⅞	⅞
Texas Co.	39½	½	½	⅜
Timken	34½	34½	34½	½
Tob. Products	60	60¼	59⅞	59⅞
U. S. Ind. Alcohol	69½	69½	69½	¼
U. S. Rubber	28½	½	⅛	⅜
U. S. Steel	100	100	100	100½
Do. pfd.	122	122	122	122
Do. Bonds	104	104	104	½
Utah Coop.	70½	70½	70½	⅜
Va. C. Chem. "A"	1⅝	1⅝	1⅝	1⅝
Willys Overland Coom.	8⅝	8⅝	8⅝	½
Do. Pfd.	58⅝	58⅝	58⅝	58⅝
West. Union	108½	108½	108½	109
Westinghouse	61⅜	61⅜	61⅜	61⅜
Woolworth	114¾	¾	¼	¾
White Motors	55	55	55	55
BONDS	Open	High	Low	Close
Liberty Bonds 1st 4½, 1947	102.4	102.4	102.4	.6
Do. 2nd 4¼, 1942	101.16	101.16	101.16	101.10
Do. 3rd 4¼, 1928	102.7	102.7	102.7	102.7
Do. 4th 4¼, 1938	102.8	102.8	102.8	.5
Do. 1st 4½, 1947	101.17	101.17	101.17	.7
U. S. Treas. 4¼, 1947, 11952	104.30	104.30	104.30	.30

MARKETS AT A GLANCE

NEW YORK MARKETS

Stocks higher.
Bonds firm.
Foreign exchanges easy.
Cotton, sugar, coffee—holiday.

CHICAGO MARKETS

Wheat, corn, cattle, hogs—holiday.

K. of P. Outing At Otway Attended By a Large Crowd

A three hours' hard rain from 7 till 10 Friday morning had very little effect on the crowd which attended the K. of P. Homecoming held in Garvin's Grove near Otway, by Smith Lodge, K. of P. of Otway.

The sun came out at noon and before Old Sol had been out a couple of hours, a crowd of between 400 and 500 had assembled at the Grove. Music during the afternoon was furnished by the Peebles School Band of 25 pieces. This band managed by J. O. Arnold and in charge of Instructor O. C. Thornton, has been engaged to play for two days during the Lucasville Fair this year.

The young people made a big hit with their concert. Singing was by the Portsmouth Gospel Quartet, composed of Jacob Hobbs, E. F. Singer, E. L. Thomas and W. K. Puntenney. The speaking program was well taken care of by Rev. C. B. Beckman, of the Christian Union church of Otway, B. F. Leete assistant state forester, Portsmouth, William Thompson and Luther Thompson, candidates in the August primary, and H. Wells Elliott, County Deputy for the Pythians.

CINCINNATI GRAIN

CINCINNATI, July 5.—Wheat: 1.21½@1.22½; corn 1.07½@1.08½; oats 59@60; rye 84@85; hay 18.00@24.50.

Potatoes: home grown $5 a barrel; shipped 4.00@4.75 a barrel.

Local Markets

(Wholesale)

Sugar: $7.60 per 100 lbs.
Butter: 25c per dozen.
Eggs: 25c per dozen.
Cabbage: $3.00 per 100 lbs.
Tomatoes: $1.45 per crate of 4.
Potatoes: $1.50 per bushel.
Chickens: hens, on foot 24c per lb.; dressed 27c per lb.

Educators Cheer President Coolidge

WASHINGTON, July 5.—(By the A. P.) — Nearly 15,000 American teachers and educators stood and cheered yesterday when President Coolidge in an adress voiced his approval of a pending bill to create a federal department of education presided over by a cabinet member. The speech closed a seven day convention of the national education association.

The association plan described by the teachers, embodied in the Sterling-Reed bill before congress, has his endorsement, the President said, "bearing in mind that this does not mean any interference with the local control and dignity, but is rather an attempt to recognize the importance of educational effort."

Terming ignorance "the most fruitful source of poverty, vice and crime," the president pointed out to the teachers that there are in this county 3,000,000 native born illiterates, as well as 14,000,000 foreign born illiterate white persons, who must be given an opportunity to read and write the English language, "that they may come into more direct contact with the ideals and standards of our political and social life."

Asserting that "our institutions are constantly and very properly the subject of critical inquiry," the president warned that "unless their origin is known, unless their value be properly assessed, the citizen falls ready prey to those selfish agitators who would exploit his prejudices to promote their own advantage."

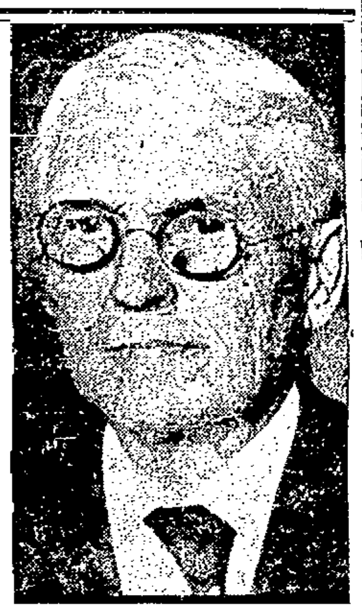

SENATOR WOODBRIDGE N. FERRIS, of Michigan, whose name has been mentioned by his followers for the Democratic nomination for the Presidency. The "dark horse" from the Wolverine State polled 6½ votes on the first ballot Monday for the Presidential nomination.

River News

The Ohio river registered a stage of 18.0 feet and falling in the Portsmouth district Saturday. The stream will continue to drop back tonight and Sunday.

Str. General Wood passed down early Saturday morning bound for Cincinnati.

Fair Demand for Steels and Public Utilities On Bond Market

BOND MARKET AVERAGES

Name	Sat.	Thurs.
10 first grade rails	89.40	89.32
10 secondary rails	87.38	87.37
10 public utilities	90.16	90.08
10 industrials	94.31	94.35
Combined Average	90.31	90.28

Combined month ago . 88.89
Combined year ago .. 86.60
Total bond sales $3,213,000.

NEW YORK, July 5.—Interest in today's bond market was at low ebb. A fair demand deveoped for some of the steels and public utility liens, Public Service of New Jersey fives rising 1½ points and the certificates one. Chief interest in the railroad group centered in the second grade mortgages. A good inquiry developed for St. Paul and New Haven issues.

FOREIGN.	Sales	High.	Low.	Close
Argentine Govt. 6s	199	94	93⅞	94
Austrian Govt. gtd. loan 7s	10	92½	92¼	92½
City of Copenhagen 5½s	7	93⅛	93	93
City of Lyons 6s	11	85¼	85¼	85¼
City of Marseilles 6s	3	85⅝	85	85¼
City of Rio de Janeiro 8s, 1947.	8	97¼	97¼	97¼
Czechoslovak Republic 8s	5	97	96¾	97
Department of Seine 7s	12	89⅜	89⅛	89⅜
Dom. of Can. 5½ pct. notes, 1929	9	102⅜	102½	102½
Do 5s, 1952	38	102⅝	102⅜	102½
Dutch East Indies 5½s, 1953	23	88⅝	88⅜	88⅝
French Republic 8s	58	107⅝	107¼	107¼
Do 7½s	27	99⅝	99¼	99¼
Japanese 6½s	20	92¼	92	92
Do 4s	14	78½	78½	78½
Kingdom of Belgium 8s	3	104½	104	104½
Do 7½s	21	106	105⅝	106
Kingdom of Denmark 6s	46	98⅜	98⅛	98⅛
Kingdom of Netherlands 6s	10	95	94¾	95
Kingdom of Norway 6s, 1943	17	96¾	96¾	96¾
King. Serbs, Croats, Slov. 8s	13	86	85⅝	86
Oriental Dev. deb. 6s	2	85½	85⅛	85½
Paris-Lyons-Mediter. 6s	27	78¾	78½	78¾
Rep. of Bolivia 8s	12	92	92	92
Rep. of Chile 7s	5	98½	98	98½
Rep. of Cuba 5½s	11	96¾	96½	96¾
Rep. of El Salvador, s. f. 8s	5	102	102	102
Rep. of Finland 6s	3	87¼	87¼	87¼
Rep. of Haiti 6s A, 1952	5	92	91½	92
U. K. of G. B. and I. 5½s, 1937	34	104¼	103⅞	103⅞
U. S. of Brazil 8s	25	99½	99	99½
DOMESTIC.				
Amer. Agr. Chem. 7½s	32	86¾	86	86¾
Amer. Smelting 5s	14	94	93¾	93¾
Amer. Tel. and Tel. 5½s, rcts.	13	102¼	102⅛	102¼
Do col. tr. 5s	22	100⅝	100⅜	100⅝
Anaconda Cop. 6s, 1953	10	96½	96¼	96½
Armour and Co. of Del. 5½s	41	91	90½	91
At. T. and San. Fe gen. 4s	10	89¾	89⅝	89¾
Bell Tel. of Penna. 1st andrfg.5s	6	100⅛	100	100⅛
Bethlehem Steel con. 6s, Ser. A	10	96¾	96	96
Brier Hill Steel 5½s	4	96⅞	96⅞	96⅞
Bklyn-Manh. Tran. s. f. 6s	41	80⅛	79¾	79¾
Canadian Northern deb. 6½s	5	113¾	113¾	113¾
Central Leather 5s	10	99¼	99¼	99¼
Central Pacific gtd. 4s	8	88	88	88
Chesapeake and Ohio cv. 5s	8	97⅛	97	97
Do 4½s	3	94¾	94¾	94¾
Chic., Burl. and Quincy ref.5s, A	12	99⅝	99½	99½
Chic. and East. Ill. 5s	17	70½	70⅛	70⅜
Chic. Great Western 4s	7	55½	55½	55½
Chic., Mil. and St. Paul cv. 4½s.	5	58⅜	58¾	58⅜
Do rfg. 4½s	9	53½	53	53½
Do 4s, 1925	33	79⅞	79⅝	79⅝
Chic. and Northwestern rfg. 5s.	5	95¼	95⅛	95⅛
Chic., R. I. and P. ref. 4s	7	81¼	81	81
Chile Copper 6s	22	101⅜	101⅜	101⅝
Cleveland Union Terminal 5½s	3	105⅞	105¾	105¾
Columbus Gas and Elec. 5s, stpd	3	99⅝	99⅝	99⅝
Commonwealth Pow. 6s	8	93	93	93
Denver and Rio Grande ref. 5s.	2	44⅞	44⅞	44⅞
Detroit Edison ref. 6s	6	105½	105½	105½
Detroit United Rys. 4½s	1	90	90	90
DuPont de Nemours 7½s	2	108¼	108¼	108¼
Duquesne Light 6s	2	105⅝	105¾	105⅝
Eastern Cuba Sugar 7½s	3	106	106	106
Empire Gas and Fuel 7½s	18	92¼	92	92
Erie gen. lien 4s	26	59⅛	58½	59⅛
Goodyear Tire 8s, 1931	54	104	103¼	104
Do 1941	2	116¼	116	116¼
Grand Trunk Ry. of Can. 7s	2	113½	113½	113½
Do 6s	14	105⅜	105½	105⅜
Great Northern 7s, A	17	109¼	109	109¼
Do 5½s, B	5	101⅜	101¼	101⅜
Hudson and Man. ref. 5s, A	14	87¼	87	87
Illinois Bell Tel. ref. 5s	6	97⅛	97	97
Illinois Central 5½s	6	102	102	102
Indiana Steel 5s	4	101⅜	101⅝	101⅜

FOREIGN.	Sales	High.	Low.	Close
Interboro Rap. Trans. 7s	5	90½	90¼	90½
Do ref. 5s, stpd.	22	67¾	67½	67¾
Inter. and Great North'n adj. 6s	17	54¼	54	54¼
Inter. Merc. Marine s. f. 6s	2	84¼	84¼	84¼
International Paper cvt. 5s, A	2	84½	84½	84½
Kansas Gas and Elec. 6s	7	98	97¼	97¼
Kelly-Springfield Tire 8s	6	92⅝	92⅝	92⅝
Liggett and Myers 5s	4	99	98½	98½
Louisville Gas and Elec. 5s	2	91¼	90¾	91¼
Manati Sugar 7½s	6	99¼	99	99
Mo., K. and T. pr. lien 6s, C	2	101¼	101	101
Do new adj. 5s, A	12	61½	61⅜	61⅝
Mo. Pacific 1st 6s	13	98	97⅞	98
Do gen. 4s	14	61	60¾	61
New Eng. T. and T. 1st 5s	2	100⅞	100⅞	100⅞
New Orleans, T. and M. inc. 5s.	2	92¾	92½	92¾
New York Central deb. 6s	7	106⅞	106¾	106¾
Do rfg. and imp. 5s	78	99⅛	99⅛	99⅛
N. Y., N. H. and H. francs 7 pct	20	85⅛	85⅛	85⅛
Do cv. 6s, 1948	8	73¾	73¼	73¾
N. Y. Telephone ref. 6s, 1941	5	106¼	106	106¼
N. Y., Westchester and Bos.4½s	11	51½	51½	51½
Norfolk and Western cv. 6s	5	120	120	120
North American Edison s. f. 6s	2	95¼	95¼	95¼
Northern Pacific ref. 6s, B	6	105⅜	105½	105½
Northern Pacific pr. lien 4s	2	84⅞	84½	84⅞
Northern States Power 6s, B	5	103¼	102¾	103¼
Northwestern Bell Tel. 7s	7	109	108⅞	108⅞
Oregon and California 1st 5s	3	100⅞	100⅞	100⅞
Oregon Short Line ref. 4s	2	96⅝	96⅜	96⅝
Pacific Gas and Elec. 5s	2	93½	93¼	93½
Pacific Tel. and Tel. 5s, 1952	1	93¼	93¼	93¼
Penna. R. R. 6½s	6	110⅜	110¼	110¼
Do gen. 5s	3	102½	102½	102½
Phila. Co. ref. 6s	11	103⅛	103	103
Do 5½s	10	93¾	93¼	93¾
Phila. and Reading C. and I.5s.	7	99¾	99¾	99¾
Producers' and Ref. 8s, without war	20	109⅞	109⅞	109⅞
Public Service 5s	80	98½	96	98
Punta Alegre Sugar 7s	5	108	108	108
Reading gen. 4½s	10	92⅞	92⅞	92⅞
St. L., I. M. and So. ref. 4s	4	92⅞	92⅝	92¾
Do 4s, R. and G. div.	2	83	83	83
St. L. and S. F. pr. lien 4s, A	8	70⅜	70¼	70¼
Do adj. 6s	5	77½	77½	77½
Sinclair Con. Oil col. 7s	6	92¾	92⅝	92⅝
Do 6½s	10	86⅝	86¼	86¼
Sinclair Crude Oil 5½s	4	100	99⅞	100
Sinclair Pipe Line 5s	5	84¼	84	84¼
Southern Pacific cv. 4s	4	96¾	96⅝	96⅝
Do ref. 4s	6	89½	89½	89½
Southern Railway gen. 6½s	4	107	106¾	107
Do 6s	4	102	102	102
Do con. 5s	16	100¼	100	100¼
Do gen. 4s	3	74½	74½	74½
Southwestern Bell Tel. rfg. 5s.	6	95⅞	95¾	95⅞
Tenn. Electric ref. 6s	3	98	97¾	98
Third Avenue adj. 5s	12	49¾	49¼	49½
Toledo, St. L. and West. 4s	1	108⅝	108⅝	108⅝
Union Pacific 1st 4s	2	92	92½	92½
U. S. Rubber 7½s	2	101¼	101¼	101¼
U. S. Rubber 5s	9	82	81⅝	81⅝
U. S. Steel s. f. 5s	5	104½	104½	104½
Va.-Car. Chem. 7½s, with war.	14	32½	32	32
Do 7s	5	63	63	63
Virginian Ry. 5s	3	96¼	96	96¼
Warner Sugar Ref. 7s	2	101¾	101¾	101¾
Western Maryland 1st 4s	6	62⅛	62	62⅛
Western Pacific 5s	3	89	89	89
Western Union 6½s	3	111½	111⅜	111½
Westinghouse Electric 7s	4	107⅞	107⅞	107⅞
Wickwire-Spencer Steel 7s	10	66	65½	66
Wilson and Co. s. f. 7½s	7	50	59¾	60
Wilson and Co. 1st 6s	16	89½	88¾	89¼
Youngstown Sheet and Tube 6s.	6	95⅝	95⅜	95⅝

Total sales of bonds today were $3,213,000, compared with $14,537,000 previous day and $5,872,000 a year ago.

FOREIGN EXCHANGE

NEW YORK, July 5.—Foreign exchanges steady. Quotations in cents:

Great Britain: demand 4.32⅞; cables 4.33⅛; sixty day bills on banks 4.30⅛.

France: demand 5.01½; cables 5.02½.

Italy: demand 4.26; cables 4.26½.
Belgium: demand 4.435 cables 4.44.
Germany: demand per trillion .23⅞
Holland: demand 37.66.
Norway: 13.36.
Sweden: 26.51.
Denmark: 15.84.
Switzerland: 17.83.
Spain: 13.19.
Greece: 1.73.
Poland: 19 5-16.
Czecho Slovakia: 2935¾.
ugo-Slavia: 1.19½.
Austria: .0014⅛.
Rumania: 40¾.
Argentina: 32.62.
Brazil 10.80.
Tokio: 41.87.
Montreal: 98 11-16.

THE ONLY strings to the classified offers are those which are tied to opportunity.

MRS. CARROLL MILLER, member of the Pennsylvania delegation, who in seconding the nomination of Governor Smith said: "My mother was a Quaker, my father a Presbyterian, I married an Episcopalian, and I'm for Al Smith, a Catholic." Her attack on religious intolerance threw the Democratic Convention into a tumult.

AT THE BOTTOM OF THE LADDER BY KESSLER

Prices On Curb During Week Irregular

NEW YORK, July, 5.—Price movement the past week on the curb market was irregular, some stocks moving up to new high records with many at the same time in supply and sustaining material losses. McCrory "B" stores after selling at 89⅞ had a sharp decline, the new shares and warrants also yielding from the early levels. National Tea ranged from 200 to 230. Dubilier moved up from 39 to the new high record of 40⅞ and Hudson and Manhatan and Hudson Company preferred both made new high records. United Bakeries displayed strength, the prepared advancing from 92 to 96. Durant Motors after selling at the new low of 13½ rallied to 16.

INDUSTRIAL	Sales	High	Low	Close
Adirondack Power pfd.	10	96¼	96½	96½
Am. Gas and El. new	400	69⅛	69	69⅛
Am. Light and Tr.	10	126	126	126
Am. Tel. and Tel. new w i	100	122⅛	122⅛	122⅛
Candy Prod.	500	60	50	60
Celluloid Co.	600	40¼	40	¼
Elec. Bond and Share pfd.	200	101¾	101¾	101¾
General Motors, new	700	56½	56	56½
Gillette Saf. Raz.	60	281½	281	281
Grand Stores	100	78¼	78¼	78¼
Hudson Co. pfd.	5,400	38¼	38¼	38¼
Hudson and Manhattan	1,000	21½	¼	½
Lehigh Valley Coal Co.	1,900	35⅛	35	35⅛
Lehigh Coal Sales	25	80¾	80¾	80¾
Lehigh Power Sec.	300	75⅜	¼	¼
McCrory Stores New B	50	87⅛	87⅛	87⅛
Do. Warrants	100	49	49	49
Mesabi Iron	100	2⅝	2⅝	2⅝
Nat. Tea Co., new	140	220½	220	½
New York Tel. pfd.	150	111	110⅞	111
New York Trans	300	37¼	37	37¼
Radio Corp.	2,800	4⅛	4	4⅛
Radio Corp. pfd.	7,900	4 1-16	4	4
Rocky Mtn. Sm. and Ref.	600	1 3-16	1-16	3-16
Rocky Mtn. S. and R. pfd.	400	1¼	⅛	¼
South. Coal and Iron	1,000	5	5	5
United Bakeries pfd.	300	95¼	95	95
United Profit Sharing	100	5⅝	5⅝	5⅝
U. S. Light and Heat	100	58	58	58
Ward Bak. Corp. B	900	19⅝	18¾	19⅝
Ward Bak. Corp. pfd.	300	86⅜	86	86
Anglo American Oil	100	15	15	15
Humble Oil	100	35⅞	45⅞	35⅞
Indiana Pipe Line	10	92	92	92
International Pet.	900	17¼	⅛	¼
Prairie Oil and Gas	100	211½	211	211½

	Sales	High	Low	Close
Southern Pipe Line	10	95½	95½	95½
Standard Oil of Ind	2,000	56¾	⅝	⅝
Standard Oil of Ken	100	108¾	108¾	108¾
Standard Oil of N. Y.	100	39⅝	39⅝	39⅝
Vacuum Oil	500	62¾	61⅞	62¾
MISCELLANEOUS OILS				
Mutual Oil ctfs.	500	9¾	½	⅝
DOMESTIC BONDS				
Allied Packer 8s	2	72½	71½	71½
Am. Gas and Elec. 6s	4	95½	⅜	⅞
Am. Thread Co. 6s	10	103⅛	103⅛	103⅛
Anaconda Copper 6s	5	103½	¼	½
Associated Sim Hdwe 6½s	5	79¼	79¼	79¼
Atl. Gulf and W. I. 5s	37	61	60	61
Bethlehem Steel 7s, 1935	11	103½	103½	103½
Canadian Nat. Ry. eq. 7s	5	110¼	109	¾
Cities Service 7s "C"	2	94	93⅞	93⅞
Cities Service 7s "D"	7	93¼	93	93¼
Detroit City Gas 6s	7	103	102¾	102¾
Dunlap Tire and R. 7s	26	92½	92½	92½
Duquesne Light 5½s	3	102½	¼	¼
Galena Signal Oil 7s	3	105	105	105
Internatl. Match 6½s	13	94⅝	½	½
Kennecott Copper 7s	3	106⅜	106⅜	106⅜
Lehigh Valley Harb. 5s	2	100½	¼	½
Libby, McNeil and Libby 7s	2	98½	98½	98½
Manitoba 7s	2	97	97	97
Nor. States Pow. cvt. 6½s	12	101½	101	101
South Cal. Edison 5s	8	93⅛	93	93
St. Oil N. Y. 7s, 1925	4	101½	101½	101½
Webster Mills 6½s	3	102¾	102¾	102¾
FOREIGN BONDS				
Comp. Azucarea Sug. 7½s	6	98	97⅝	98
King. Netherlands 6s, 1972	5	95	95	95
Solvay and Co. 6s	2	100½	100½	100½
Swiss 5s	36	100¼	100	100

Daily Vacation Bible School Exhibit

Sunday evening at the First United Brethren church the boys and girls who have been attending the Daily Vacation Bible school which has been held in this church for the past three weeks, will display their work for the benefit of the parents and friends who are interested in the work the children have been doing. Each teacher will speak briefly about the work of their classes and show articles which the children have made.

The Bible lesson will be presented in the form of a playlet, showing the story of Ruth in the following scene;

I—Place, In Moab, on the road to Judah.

Characters, Nami, Namoi Throckmorton; Ruth, Margaret Brumfield; Orpah, Grace Snyder.

II—Place, In the barley fields of Boaz.

Characters, Boaz, William Haney, Ruth, Margaret Brumfield, Head Reaper, Joseph James, Reapers and Gleaners.

III—Place, at the gate of the city.

Characters, Boaz, William Haney; Cousin of Naomi, Howard Larcamp; Ruth, Margaret Brumfield; Naomi, Naomi Throckmorton; Ten Citizens.

Catholic

OUR LADY OF LOURDES
Otway, Ohio.
10:30 a. m.—Mass.
11:30 a. m.—Sunday School.
Work day mass at 7:15 a. m.

HOLY TRINITY
Pond Creek
8:00 a. m.—Mass.
9:00 a. m.—Sunday School.

Now Is A Good Time To Read Classified Offers And Find Opportunities

These Offers Will Stretch Your Spending Money Around Several Extra Purchases.

THE PORTSMOUTH DAILY TIMES

Classified Advertising

All ads are restricted to their proper classification and to the regular Portsmouth Daily Times style of type.

CLASSIFIED RATES

Daily rate per line for consecutive insertions:

	Charge
Seven days	7c
Three days	8c
One day	9c

No advertisement taken for less than 30 cents.

Advertising ordered for irregular insertions takes the one-time insertion rates, no ad taken for less than basis of three lines.

Charged ads will be received by telephone.

Ads ordered for three or six days and stopped before expiration will only be charged for the number of times the ad appeared and adjustment made at the rate earned.

Special rate for yearly advertising upon request.

Errors in advertisement should be reported immediately. The PORTSMOUTH DAILY TIMES will not be responsible for more than one incorrect insertion. Telephone 446 and ask for an ad-taker.

CLASSIFICATIONS

ANNOUNCEMENTS

1—Deaths
2—Cards of Thanks
3—In Memoriam
4—Flowers and Mourning Goods
5—Funeral Directors
6—Monuments and Cemetery Lots
7—Personals
8—Religious and Social Events
9—Societies and Lodges
10—Strayed, Lost, Found

AUTOMOTIVE

A—Automobile Agencies
11—Automobiles For Sale
12—Auto Trucks For Sale
13—Auto Accessories, Tires, Parts
14—Garages—Autos for Hire
15—Motorcycles and Bicycles
16—Repairing—Service Stations
17—Wanted—Automotive

BUSINESS SERVICE

18—Business Services Offered
19—Building and Contracting
20—Cleaning, Dyeing, Renovating
21—Dressmaking and Millinery
22—Heating, Plumbing, Roofing
23—Insurance and Surety Bonds
24—Laundering
25—Moving, Trucking, Storage
26—Painting, Papering, Decorating
27—Printing, Engraving, Binding
28—Professional Services
29—Repairing and Refinishing
30—Tailoring and Pressing
31—Wanted—Business Service

EMPLOYMENT

32—Help Wanted—Female
33—Help Wanted—Male
34—Help—Male and Female
35—Solicitors, Canvassers, Agents
36—Situations Wanted—Female
37—Situations Wanted—Male

FINANCIAL

38—Business Opportunities
39—Investments, Stocks, Bonds
40—Money to Loan—Mortgages
41—Wanted—To Borrow

INSTRUCTION

42—Correspondence Courses
43—Local Instruction Classes
44—Musical, Dancing, Dramatic
45—Private Instruction
46—Wanted—Instruction

LIVE STOCK

47—Dogs, Cats, Other Pets
48—Horses, Cattle, Vehicles
49—Poultry and Supplies
50—Wanted—Live Stock

MERCHANDISE

51—Articles For Sale
51A—Barter and Exchange
52—Boats and Accessories
53—Building Materials
54—Business and Office Equipment
55—Farm and Dairy Products
56—Fuel, Feed, Fertilizers
57—Good Things to Eat
58—Home Made Things
59—Household Goods
60—Jewelry, Watches, Diamonds
61—Machinery and Tools
62—Musical Merchandise
62A—Radio Equipment
63—Seeds, Plants, Flowers
64—Specials at the Stores
65—Wearing Apparel
66—Wanted—To Buy

ROOMS AND BOARD

67—Rooms, With Board
68—Rooms, Without Board
69—Rooms For Housekeeping
70—Vacation Places
71—Where to Eat
72—Where to Stop in Town
73—Wanted—Rooms or Board

REAL ESTATE FOR RENT

74—Apartments and Flats
75—Business Places for Rent
76—Farms and Land for Rent
77—Houses for Rent
78—Office and Desk Room
79—Shore and Mountain—For Rent
80—Suburban for Rent
81—Wanted—To Rent

REAL ESTATE FOR SALE

R—Brokers in Real Estate
82—Business Property for Sale
83—Farms and Land for Sale
84—Houses for Sale
85—Lots for Sale
86—Shore and Mountain—For sale
87—Suburban for Sale
88—To Exchange—Real Estate
89—Wanted—Real Estate

AUCTIONS—LEGALS

90—Auction Sales
91—Legal Notices

ANNOUNCEMENTS

Strayed, Lost, Found 10

AUTOMOBILE CRANK — Lost on Scioto Trail. Phone 1023-Y.

BLACK LEATHER BRIEF CASE—Containing salesman's papers. Lost Thursday morning out of automobile while on Waller, 17th, Offnere, Grant streets. Finder phone 2606. Receive reward.

BULL TERRIOR PUP—Lost. Answers to name of "Peggy." Phone 2107-X.

CHILD'S BLUE COAT—Lost between City View and Nauvoo Sunday. Finder phone 2545-L.

PUP—One nine months old hound pup, white with tan ears. Five black spots on right side and black and tan spot on hip and tail. Lost at Al Turner's flat. Has collar on with name and address. If found, please notify Joe Roberts, 626 Lakeview Ave, New Boston. Phone Boston 81-R. Reward.

WRIST WATCH—Lost either on the Bus or between Wheelersburg or Catholic picnic grounds. Phone Boston 26-X. Reward.

AUTOMOTIVE

Automobiles For Sale 11

AUTOMOBILES, USED—

FORD TOURING CAR	$ 30
FORD TOURING CAR	40
FORD TOURING CAR	50
FORD TOURING CAR	125
FORD TOURING CAR	175
FORD TOURING CAR	250
FORD COUPE	150
FORD COUPE	175
FORD COUPE	250
FORD SEDAN	250

UNIVERSAL MOTOR CO.
1112-1120 GALLIA ST.

"BETTER BUY A BUICK—Than Wish You Had!" MacDonell-Buick Co. 1028 Gallia street.

AUTOMOTIVE

Automobiles For Sale 11

CHEVROLET SPORT—New models. Come in and see them. Chevrolet Garage. See Smith, 2nd and Chillicothe streets.

FORD COUPE—'24 model. Bargain if sold at once; F. B. Chevrolet touring, $250, in fine condition; two '24 Chevrolet roadsters, good as new, bargains; Dodge touring; 5 1923 Ford tourings; three '22 Chevrolet sedans. We have a large assortment of small cars in excellent condition at prices to make them go. See Smith, Chevrolet Garage, 2nd and Chillicothe.

FORD SEDAN—

FOR SALE—1922 model. In fine condition.

PHONE SCIOTOVILLE 24-K.

FOR SALE OR WILL TRADE—

HUDSON SPEEDSTER—In No. 1 condition. Good as new. Also Maxwell Sedan. Fine condition. Practically new. Will trade in on property or take B. & L. stock or second mortgage as payment for same.

PHONE 1497.

OVERLANDS—"Buy Overlands First Because Overlands Last." P. E. Bower, Robinson and Offnere Sts. Phone 159.

USED CARS—
COMMERCIAL TRUCKS—

CADILLAC	$600
OLDSMOBILE	$500
DODGE	$450
REO	$200
FORD	$100
REO TRUCK	$1,000
REO TRUCK	$445
FORD TRUCK	$225
CHEVROLET TRUCK	$200

JOHNSON BROS.
926 GALLIA ST.

"WHEN BETTER CARS ARE BUILT.—Buick will Build Them." MacDonell-Buick Co. Phone 2590.

Auto Accessories, Tires, Parts 13

AUTO TOPS OF QUALITY—Reasonably priced. $10 up. Shreick's. Court between Front and Second Sts.

Garages—Autos For Hire 14

2ND ST., 532—Garage for rent. Phone 2215-X.

7TH ST., 1652—Garage for rent. Phone 1503-X.

19TH ST., 1929—Garage for rent. Phone 2147-L.

OFFNERE ST., 611—Garage for rent. $3.00 per month. Phone 1252-L.

Repairing—Service Stations 16

AUTO TOPS—And upholstering. First class work, promptly done. Fourth Street Garage. 919 Fourth St.

AUTO BODY AND FENDER—straightening. We know how. No job too bad for us. See Elliott, Portsmouth Auto Sheet Metal Works, 1016 Lincoln St. Phone 983.

PAINTING FORD CARS—Is our favorite indoor sport! $12.00 and up. Grimm and each. Simonizing Service Station, 1651 Robinson Ave. Phone 2928.

YOUR AUTO NICKEL PLATE—Have us clean or renickel it. Pete Hartman. Independent Auto Radiator Works. 1651 Robinson Ave.

BUSINESS SERVICE

Business Services Offered 18

CONCRETE FLOORS—Walls, steps and walks to do. Phone 896-Y.

VAULT CLEANING—Wanted. Expert work. Reasonable charges. Phone 2231-L.

Dressmaking and Millinery 21

RELINING WANTED—Coats and jackets to reline. Chester Kerr, 1610 5th St. Phone 2532-L.

Insurance and Surety Bonds 23

W. H. WILSON—General Insurance. 402 Masonic Temple Bldg. Phone 813.

Moving, Trucking, Storage 25

HAULING WANTED—All kinds. Quickest and best of service. Phone 1766.

MOVING AND TRANSFERRING—

AT REASONABLE CHARGES.

FRANK KEGLEY

2331 Grant St. Phone 1257-L

MOVING—Wanted with covered truck. Heavy hauling. Harris Transfer Co. Phone 1118-L or 1557-X.

Painting, Papering, Decorating 26

PAINTING—And papering. Will call and give estimates. G. E. Nitts, Paper Hanger. Phone Sciotoville 209-R.

PAINTING, PAPER HANGING AND INTERIOR DECORATING—Phone 578-Y.

WALL PAPER—To clean or remove. Houses and porches washed. Cliff Peters. Phone 1795-Y.

Wanted—Business Service 31

REMOVING DEAD TREES—Roof painting and lawn grading. Phone 1139-L.

VAULTS—To clean. Prompt service. Phone 1864-L.

EMPLOYMENT

Help Wanted — Female 32

COLORED GIRL—Wanted to do housework in small family. $11 per week. Apply at once at 610 Fourth St.

COOK—Wanted. Must also assist with housework. 1202 Third St.

COUNTER GIRL—Wanted at Happy Corner. Must be 21 years of age. Apply in person.

GIRL—

TO DO GENERAL HOUSEWORK. 1533 THIRD ST.

MIDDLE AGED WOMAN—Wanted for housework. Inquire at 911 7th street.

WOMAN—Competent, wanted for general housework. 1816 Fifth street. Phone 2204-G.

CLASSIFIED AD news is both interesting and profitable.

EMPLOYMENT

Help Wanted — Female 32

WANTED—Experienced girl at the Classic.

WANTED—Woman or girl to take care of feeble old man. B. F. Garroll, third floor, Front street.

Help Wanted — Male 33

EXPERIENCED CAR WASHER—Wanted at once on new cars. Good permanent job at good wages for the right man. See Smith, Chevrolet Garage, 2nd and Chillicothe Sts.

MAN—Reliable, age 25 to 45, wanted for local salesman and collector in established business. Guarantee $25 per week and liberal commissions. Advancement. Write, stating age and experience. "S" care of Times.

NEWSBOYS—

Wanted boys to sell The Morning Sun on streets. Hustling boys make between 75c and $1.50 before school hours. Call at Circulation Department between 3 and 6 p. m.

Help — Male and Female 34

EXPERIENCED COOK—Male or female. Write or inquire immediately at Piketon Hotel, Piketon, Ohio.

EXPERIENCED VAMPER WANTED—Apply at Excelsior Shoe Co.

Solicitors, Canvassers, Agents 35

WANTED—General Agents for undeveloped territory. Requires men capable handling Personal Accident and Health Insurance, every particular. Commission contract only. Part time services considered. Address G. H. Summers, Vice-President, National Accident & Health Ins. Co., 244 S. 8th St. Philadelphia, Pa.

Situations Wanted—Female 36

YOUNG WOMAN—Attending business college, desires place to work after school hours for board and room. Fond of children. Phone 882.

Situations Wanted—Male 37

CLERK—Wanted position by young man as clerk or salesman. Experienced. Have had two years in college. Call between 8-9 a. m. Boston 223-R.

FINANCIAL

Investments, Stocks, Bonds 39

A 6 PER CENT SAVINGS—Account in the Portsmouth Savings and Loan Co., 23 First Nat'l. Bank Bldg., makes a safe, sound investment for your savings. Marvin C. Clark, Secy.

LIVE STOCK

Dogs, Cats, Other Pets 47

FOX TERRIOR PUP—For sale. 835 10th street.

PARROTS—Tame, hand raised parrots, all kinds. Starting to talk. Wamser Pet Shop.

Horses, Cattle, Vehicles 48

FRESH COW—Jacob Gleim. Powellsville.

MERCHANDISE

Articles For Sale 51

A LARGE IRON SAFE—For sale, or will trade for smaller one. Phone 2709.

8-FOOT FLOOR SHOW CASE—Call at 1011 11th street. Phone 407.

GENCO ELECTRIC—

LIGHTING OUTFIT—For 30 lamps, with generator, batteries, circulator, toaster, iron, etc. Nearly new. Cost $650. Will take $250. Fine for country home or camp.

PHONE 1497.

THORNHILL WAGONS—For sale. The kind with the rotary skein. One greasing lasts 30 days. Sommer Brothers, 220-222-224 Market St.

Household Goods 59

HOUSEHOLD EFFECTS—Gas range, hall rack, china closet, leather morris chair, oak rocker, mahogany settee, Triple Effect heating stove, rug; also piano. Phone 883.

HOUSEHOLD FURNITURE—Dining room suite, etc. Bayerl Apartments.

LARGE REFRIGERATOR— Almost new. 4 doors, 250 lb. capacity. Phone 598-Y.

MOTOR WASHER—Good condition. Phone 961-J.

Machinery and Tools 61

CONCRETE MIXER — One sack batch mixer, paver type. See at Rielly's garage, Third street. Phone 2316.

Musical Merchandise 62

NEW PLAYER PIANO—Bargain. Leaving the city. Will take small car. Terms. Phone 2761.

PIANO—For sale. In good condition. $50. Phone 2646-R or call apartment No. 7, Sixth and Offnere.

PIANOS—

WE HAVE—Several real bargains in used pianos and players.

SUMMERS AND SON.

Seeds, Plants, Flowers 63

ROSE BUDS—And blooms for sale. Inquire at 812 Fourth St. Phone 2579-L.

Specials at the Stores 64

DEVOE LEAD—And fine plaint, guaranteed. Oils and brushes. We are headquarters for composition and metal roofing. Sommer Brothers, 220-222-224 Market street.

LAWN MOWERS — All steel lawn mowers for sale. Ice cream freezers, screen doors and garbage cans. Prices right. Sommer Brothers, 220-222-224 Market Street.

SHINO MITTEN DUSTERS — 50c. Presto Handy Cloths 85c. Will not scratch the highest finished surface. Central Hardware Co.

TRUNKS AND CASES—We manufacture and sell at reasonable prices. Trunks and cases of all kinds. Langwell Luggage Shop. Bond at Gallia Phone 1115-X.

Wanted To Buy 66

FURNITURE—We pay highest prices for used furniture. Furniture Exchange, 540 Second St. Phone 2612-X.

HOIST CHAIN—Small, second-hand hoist chain wanted. Phone 2082-Y.

WANTED—We pay the best prices for used furniture. Phone Boston 71.

SAY IT with a classified ad, and everybody will hear it.

A CLASSIFIED ad is GOOD FORTUNE'S twin brother.

The Mystery Is Solved

Maybe you have been wondering why the same amount of money always seems to go farther in your friend's hands than when it is in yours. If so, the mystery is solved!

Your friend regularly reads the Times A-B-C Classified Section. He finds economical opportunities to obtain all the things he wants and needs. He consults the well ordered classified columns and loses neither time nor patience in arriving at the exact offer he is seeking. Classified convenience and classified economy are the two outstanding qualities which have won his eternal regard.

Why don't you follow his example? You'll find the classified columns brimful of all kinds of opportunities — all classified and indexed for quick finding. It's as easy as 1-2-3 — as simple as A-B-C—to get what you want out of the Times A-B-C Classified Section.

And it's as economical as anything could be!

ROOMS AND BOARD

Rooms With Board 67

GALLIA ST., 1742—Two girls wanted to room and board. Phone 2497-X.

JACKSON ST., 1913—Boarders wanted at 1913 Jackson St.

Rooms Without Board 68

2ND ST., 827—Three rooms for men. Phone 1865.

9TH ST., 1306—Furnished room. Modern conveniences. Phone 833-R.

12TH ST., 1706—Front sleeping room rent. Can arrange for board. Phone 872-X.

CENTRAL LOCATION—For rent furnished room with bath for gentlemen. 615 8th St. Phone 1459-R.

MABERT ROAD, 1622—Modern sleeping room for 1 or 2 persons. Phone 2429-L.

OFFNERE ST., 807—Modern sleeping room for rent. Phone 1043-J.

OFFNERE ST., 513—Large sleeping room with all conveniences. Phone 842-L.

SECOND ST., 440—Furnished sleeping rooms by day or week. Commercial Hotel.

Rooms for Housekeeping 69

2ND ST., 512—Two rooms furnished for light housekeeping. Bath, telephone and electricity. $7 per week. Phone 2436. Hannah's Real Estate office.

3RD ST., 1416—Two furnished light housekeeping rooms. Bath, gas, electricity, phone furnished. Phone 545-L.

3RD ST., 529—Furnished rooms for light housekeeping, down stairs. Conveniences. Phone 696-R.

3RD ST., 616—Two furnished rooms for light housekeeping. $4 per week.

4TH ST., 613—Four light housekeeping rooms. Inquire at 613 Fourth St.

4TH ST., 1414—Two nicely furnished front rooms for light housekeeping. Phone 1949 or 2420-X.

5TH ST., 536—Nicely furnished front room with use of kitchen.

5TH ST., 1514—Two furnished rooms. Modern conveniences. Phone 557-Y.

5TH ST., 1630—Housekeeping rooms. Bath.

5TH ST., 1522—Modern light housekeeping rooms. Nicely furnished. First floor. Large porch; private entrance.

5TH ST., 522—Two rooms furnished for light housekeeping. Bath and electricity.

7TH ST., 816—Two furnished front rooms down stairs for light housekeeping. Phone 852-L.

7TH ST., 736—Two light housekeeping rooms. All conveniences. Inquire at 636 Seventh St.

7TH ST., 2134—Furnished room for lighthousekeeping.

9TH ST., 2303—Light housekeeping rooms. Inquire at 2303 Ninth St.

17TH ST., 2018—Two rooms furnished for light housekeeping. Phone 1332-Y.

18TH STREET, 1041 — Furnished light housekeeping rooms. No children. References. Phone 2694-R.

CENTRAL LOCATION—2 or 3 furnished rooms. Modern conveniences. Phone 577-Y.

CHILLICOTHE ST., 822—Two furnished light housekeeping rooms. No children.

DOWNTOWN—For rent one furnished room for light housekeeping. Inquire George Barr Grocery, 901 Front St.

DOWNTOWN LOCATION—Two light housekeeping rooms. Bath, phone and private entrance. References exchanged. Phone 1849-Y.

FINDLAY ST., 847—Three furnished rooms down stairs. Front porch. Modern conveniences. Phone 577-Y.

FINDLAY ST., 763—Suite of light housekeeping rooms. 3 minutes' walk to P. O. Fine place to right party.

FRONT ST., 539—Furnished rooms for rent. Phone 2330-L.

GALLIA ST., 1525—Nicely furnished light housekeeping and sleeping rooms. All conveniences. Phone 1253-R.

GOOD LOCATION—2 or 3 nicely furnished modern light housekeeping rooms. Porch, phone, garage. Phone 2105-X.

GOOD LOCATION—Suite of light housekeeping rooms. Modern. In private home. Phone 1614-X.

GOOD LOCATION, HILLTOP—Two unfurnished rooms with porch, bath, gas, electricity and garage. Phone 1567-J.

JACKSON ST., 1740—Furnished three rooms down stairs. No children. Phone 497-Y.

RHODES AVE., 3741—3 or 4 unfurnished rooms down stairs. No children except small babies. Phone Boston 182-Y.

RHODES AVE., 4359—Light housekeeping rooms and garage for rent. Phone Boston 115-R.

RHODES AVE., 3702, UPSTAIRS—2 or 3 furnished light housekeeping rooms. Modern conveniences.

REAL ESTATE FOR RENT

Apartments and Flats 74

2ND ST., 532—Nicely furnished apartment. Private bath. Reasonable. Phone 2215-X.

3RD ST., 937—4-room apartment. Modern conveniences. No children. Phone 1166-X.

4TH ST., 1210—Excellent location. 5-room downstairs apartment. Phone 261.

11TH ST., 913—5-room upstairs flat. Bath, electricity, porch. Phone 1231-Y.

12TH AND UNION—Two new 4-room flats. Phone 1319-X.

18TH ST., 1116—3-room flat with bath, gas and electricity. Inquire at 1116 18th street.

APARTMENTS—Four room apartments. Tile bath. All modern improvements. Inquire at 907 7th St.

MANY A search ends as soon as one turns to the classified section.

REAL ESTATE FOR RENT

Apartments and Flats 74

CHILLICOTHE ST., 818—Beautiful modern 3-room apartment. Floyd E. Stearnes, Baldwin Piano Co.

FINDLAY ST., 817—Three room apartment downstairs. Modern conveniences. Near Selby factory. Phone 577-Y.

FRONT ST., 423—Third story flat for rent. Inquire 423 Front St.

GOOD LOCATION—For rent apartments. 3 rooms down stairs, furnished complete. Vacant; beautiful surroundings. Phone 3101. Farver.

GRACE ST., 3359—3-room unfurnished flat. Private entrance. Phone Boston 140-R.

LINCOLN ST., 611—Four unfurnished rooms, bath, gas and electricity. Inquire at 611 Lincoln St.

7 ROOM APARTMENT—

Now vacant. Has complete bath, gas and electricity. Garage. 3817 Stanton Ave. Call 502.

VACANT APARTMENT—

DANDY—Five room apartment and bath on the first floor. Electricity, gas and garage. 3817 Stanton Ave.

CALL 502.

WALLER ST., 502—For rent. New 3-room apartment. No children. Phone 249-L.

WILHELMETTE FLATS—4 rooms and bath in Wilhelmette flats. Phone 1821.

Business Places For Rent 75

STORE ROOM—Fine location for good business. 523 Second street. Phone 1677-X.

Houses For Rent 77

3RD ST., 819—Six room, 2 story frame for rent. Modern conveniences, with garage. Reference. Inquire 815 Third St.

6TH ST., 2121—3-room cottage and garage. Call Pepper's Store.

7TH AND LINCOLN—7-room house. Modern conveniences. See Henry Bayerl. Phone 201.

BANNON PLACE—

Known as the former home of Henry Bannon, Bannon Place. Call at Room No. 52 First National Bank Building.

GOOD LOCATION—New modern five-room house. See Dr. Morgan. Also modern garage for rent.

MABERT ROAD—Six room house. Bath, electricity. Phone 2754-X.

MABERT ROAD—7-room house. Bath, gas, electricity, front and rear porches. Phone 2346.

ON BOULEVARD—Four room house. Gas and water. References required. Phone 2464-X.

ROOSEVELT COURT, 418—5-room furnished cottage until Sept. 1st. $40 month. Possession immediately. Phone 1388-X.

TERMINALS—For rent, vacant five-room house. Bath and electricity. Near Terminals. $35. Call 309 Court. Phone 3101. Farver.

VALLEY ST., 1829—Five room house. Newly papered. Bath, electricity, garage. $30 per month. Call 175.

WASHINGTON ST., 219—Furnished 5 room house. Bath, gas, all conveniences. 972-X or call at 1262 4th St.

Wanted—To Rent 81

WANTED CAMP—Rent camp for few weeks on Ohio, Scioto River. Phone Farver 3101.

REAL ESTATE FOR SALE

Brokers In Real Estate R

A REALTOR—J. E. Shump. 19 year old Real Estate Service. List with Us.

A. D. ARTHUR—
Real Estate Dealer.
Phones 2504 or 657-L.

HOMES WANTED—In all parts of the city. Will pay cash where prices are right and save you the commission. Wertz Realty Co. Phone 1497 or 1058.

LIST YOUR PROPERTY—With us, and get action. J. E. Jordan. Always Open. Phone 2793.

SHONKWILER, W. H.—Invests and deals in local, suburban and farm properties. Phone 1150-L.

THE LAND OFFICE—Buys, sells and exchanges homes, business properties and farms on a basis of 2 per cent commission, within the city, or within five miles of the city limits. All phones 175.

WE CAN SELL—Your home. List your property with us. Results assured. The Peebles Realty Co. Phone 3010—2388.

Business Property For Sale 82

3RD ST., 1211—Small grocery stock and fixtures. Good location. Good chance to expand.

THE CLASSIFIED section has more opportunities than you can shake a stick at.

BUBBLING with bargains—the classified columns.

REAL ESTATE FOR SALE

Farms and Land For Sale 83

5 ACRES—In the village of McDermott. Has 7-room house, basement, garage, out buildings, fruit and water. Nicely located. Near Stone Mills. Ideal for camp sites or truck farm. Price $2,000. C. E. Thomas, Rarden, Ohio.

30 ACRE FARM—Nice little 30 acres farm. $100 down, $25 per month. Good machine as part payment. Call 1908 Robinson Ave. Phone 981-G.

100 ACRES—One of best fruit farms in Southern Ohio. 2½ acres strawberries, 2½ acres raspberries, 500 peach trees, all bearing good crop this year; 50 cherry trees, 1 acre blackberries, good 6-room house, well water, 2 barns, crib, garage; also 4-room house and 3-room house on farm. All in good condition. 30-ton silo; complete line of farming implements, gasoline engine, 9 cows, 5 head calves, poultry including geese, ducks, turkeys, chickens. Owner leaving city. Farm must be sold immediately. A bargain. Phone 3030-L.

FARMS—And city property for sale or trade. See Wallace-Long Realty Co. Phone 686.

FARMS—All sizes and prices. Good locations and investments. Oscar Tillett, 2023 Gallia. Phone 524-X.

Houses For Sale 84

8TH ST., 2319— Seven rooms, bath, gas, electricity. Terms. Phone 1121-Y.

ARGONNE ROAD—New 6-room bungalow. Owner will consider used car and small amount of cash; balance B. & L. rates. Phone 2393-Y.

CHARLES ST.—Two new cottages. $4,800. Small payment, balance as rent. Phone 1183-L.

COTTAGE—Four room cottage on Dogwood Ridge for rent, sale or trade. Lot 100 by 150 feet. Price $2,250. Can be bought on easy terms. A real buy. See Wallace-Long Realty Co. Phone 686.

DOWNTOWN—Sale or trade. Vacant 5-room cottage near high school. Bath, electricity, newly papered and painted. A beauty. Only $5,500. Take in car part payment, balance same as rent. Phone 3101. Farver. Always Reliable.

DOWNTOWN INVESTMENT — Six room, two story. Water, gas, electricity, bath, mantel, pantry, five presses, cellar, garage, alley, cistern, street assessments paid. Four room house on rear rents for $25 per month. Price $5,150. Copelan Realty Co. Phone 2521 or call 1617-Y evenings.

DOWN TOWN HOME—

SPLENDID 7-ROOM — Two story frame in fine downtown location. Very modern throughout. Has reception hall, large living room, tapestry mantel, tile bath, hardwood floors, mahogany finish, French doors, breakfast room, sleeping porch, garage and side drive. Price $8,500

BIERLEY REALTY CO.

Phone 1499.

EAST END—Six rooms. Water, gas, and bath; pantry. House is nearly new. Reasonable terms. A real bargain at $4,500. F. V. Burkhart. Phone 287.

EASY TERMS—

Two houses on one lot. Nice four room cottage on front and three room cottage on rear of lot, renting for fifty dollars per month. Small amount of cash, balance like rent. Price $5,100. W. W. Weidner Co. Phones 196 and 2601.

FIRST CLASS LOCATION—New 6-room home. Modern built-in kitchen cabinet, sanitary sink, full basement, combination furnace, strictly modern. One of best buys in city. Small cash payment gets it. Phone 3030-L.

FOR SALE OR TRADE BY OWNER—Four new houses, seven and eight rooms, two story frame for sale. Located in the Sommerville Addition on the Harrisonville Pike, twenty minutes' drive from New Boston. Wired for electricity. Garages and private driveways. Lots 50x300 feet, and a thirty foot street on back of the lots. Near school and church. A bargain, if sold at once. A small cash payment and the balance B. & L. rates. Farms. Fifty acres, ten acres gently rolling and balance of farm hill, but not rough. A very good six room house, good barn, plenty of fruit, very good fences. Located 3-4 mile to Harrisonville Pike, near the Sommerville Addition. Twenty minutes' drive to New Boston. Price $3,500. Easy terms. 102 acres. Fifty even acres can be farmed with a tractor. Good house and a very good barn and out buildings. Located 1 1-4 miles to Beaver and Jackson pike; seven miles to Beaver and five miles to Jackson. Price $5,000. Easy terms. Escom Wiley, Route 2, Lucasville, O.

GALLIA AVE.—Two new four room cottages at $3,500. Very small first payments. Balance same as rent. Alva J. Pugh, 3067 Gallia Avenue. Phone 175.

GOOD LOCATION—

NEW HOME—Six rooms, hardwood floors, gas, electricity and bath. Full basement, three bedrooms and hall upstairs. Sanitary sink and surface slate roof. Garage and side drive. Lot 34 by 120 feet. Terms can be arranged. Price $5,750

PHONE 2563-R.

GOOD LOCATION—New 6-room home. Modern; built-in kitchen cabinet, sanitary sink, full basement, combination furnace, strictly modern; street assessments paid. One of the best buys in the city. Price $5,500. Small cash payment gets it. Phone 3030-L.

HILLTOP BARGAIN—

A fine 8-room, 2 story frame home on Vinton Ave. Bath, gas, etc. Newly painted; fine condition. Two squares of main car line. Bargain price $7,500. Phone 1021-Y or 1234.

KENTUCKY— 4-room cottage. Ten acres ground. All modern conveniences. All level ground along road. One mile from lower ferry. Will sell or trade for city property. See Calvin Pickel, South Portsmouth, Ky.

NEAR GALLIA PIKE—At Egbert's Traction stop. 7-room, 2 story house, equipped with electricity; fine water, beautiful shade with plenty of fruit; one acre of ground, nice lawn. Phone 94-Y, Sciotoville exchange. Minnie Egbert.

WHY PAY more than a classified ad asks?

REAL ESTATE FOR SALE

Houses For Sale 84

ONE OF THE BEST LOCATIONS IN CITY—New 5-room cottage. Bath, gas, electricity, slate surface roof. $5,000. Small cash payment will turn the deal. Phone 3030-L.

SCIOTOVILLE—New 8-room, 2 story house. Electricity, gas, cement walks, steps and porches. Price only $3,750. Phone Sciotoville 194-Y.

WALNUT ST., 3050, TERMINALS—3-room cottage, garage. Will consider good used car as first payment. Inquire at 3050 Walnut St.

WEST SIDE—New bungalow. Five rooms, bath, kitchen, large cellar, plumbing and electric wiring. Honor built. Lot 50x165 on the West Side near new Country Club. Cole Park sub-division, the most desirable real home plat in the county. Phone Farmers' line 4603-R. W. G. Cole. Buy from owner. Terms.

Lots For Sale 85

VERY DESIRABLE LOT—40 foot lot on 15th street just east of Chillicothe street, surrounded by fine new homes. Close to car. Dr. H. E. Hawk. Phone 1217.

WEST SIDE—Lot on the West Side. 50x150. $25 first payment, balance $10 per month. Price $300 up to $700 a piece. P. W. Kilcoyne, 52 First National Bank Bldg. Phone 1698 or 2780.

WEST SIDE—Most desirable lots for a real home in the country. West Side near new Country Club. Cole Park sub-division. Restricted, insuring you a desirable neighborhood. $25 down, $10 per month. Phone Farmer line 4603-R. W. G. Cole. Buy from the owner.

Suburban For Sale 87

FINE LOCATION—For sale or trade. I have lots, West Side, Sciotoville, Lucasville, New Boston and in city, for sale or trade on improved property or county home. Farver. Phone 3101.

Wanted—Real Estate 89

COUNTRY HOME—West Side. Three room cottage, ½ acre ground; good water; all for $1,500. Small payment down, balance same as rent. Farver. 309 Court St. Phone 3101. Always Reliable.

GOOD LOCATION—Wanted 40 or 50 foot building lot. Owner must be willing to accept entire price in good securities. W. H. Hannah. Phone 175.

CLASSIFIED DISPLAY

Victrolas
Brunswick
Phonographs

Summers & Son

Selected Bargains

CHEVROLET COUPE, 1922.
CHEVROLET BABY GRAND.
BUICK TOURING, 1919.
OVERLAND TOURING, 1922.
STUDEBAKER LIGHT SIX, 1923.
FORD SEDAN, 2 DOOR.
BUICK SIX, 1920.
CHEVROLET TOURING, 1923.
DODGE TOURING, 1922.

Scioto Motor Co.

1622 GALLIA ST. PHONE 2990

SCHEDULED for Success—classified ad readers.

YOU CAN find nearly everything in the classified columns—except fault.

ASK of the classified section, and you shall receive liberally and economically.

PULSATING with profits—the classified section.

TIE A classified ad to your troubles and watch them go scooting away!

TO READ about an opportunity you have to read only about a minute—in the classified section.

CLASSIFIED DISPLAY

Pianos
Player Pianos

Summers & Son

Figure it out
For yourself!
Wouldn't you rather
Sit down in a
Cozy,
Comfortable,
Little old room
And breeze thru
The Times Classified Ads
For
That Job,
That Used Article,
That Lost Valuable,
That Used Car
Or
The new home
Than
Tramp, tramp, tramp,
Around the old town
Without any luck?
Say, fellows,
If you've never tried
Times Classified Ads
For what ails you—
Do it now!
Call 2900.

Did You---

Receive the charges for your Times Classified Ad by mail today?

We have changer our method of collecting for Classified Ads.

Upon the expiration of each order it will be mailed to you.

A coin holder and addressed enturn envelope will be enclosed.

We ask that you promptly, upon the receipt of each charge, enclose 1-2 of the bill (that section which contains your name and address) and remittance and mail to us.

When you need a classified ad phone

Call 2900

CHARLES C. ZEIGLER

Acre Allotment

LITTLE FARMS, NOT LOTS. Six city lots in one tract. Price less than you can buy a small lot. These little farms are within seven minutes drive from the Portsmouth post office; they are situated on a good river gravel street, less than one-half mile from a brick paved road. They adjoin Nauvoo on the north; all level and the best of garden land.

Why go ten miles out and pay more money for a small lot, when you can buy one acre within sight of the city for less money? You can raise all your living and have your cow and chickens.

Prices ranging from $500.00 to $750.00, on easy terms. Call for appointment. You will be convinced when you see these little farms.

Call Phones 680 or 927 Y

GAS BUGGIES

It's Things Like This That Make Life Weary

BY BECK

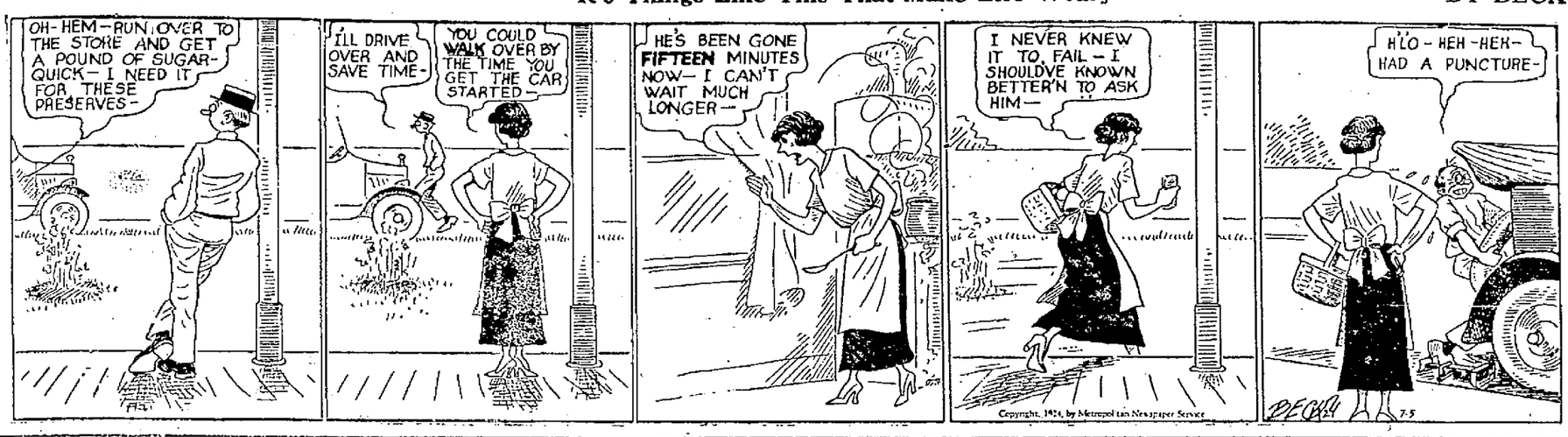

RESOLUTION.

Number 3260

Declaring it necessary to reimprove Second Street from Chillicothe Street to the Scioto river bridge in the City of Portsmouth, State of Ohio by resurfacing with sheet asphalt, or other bituminous material, determining the general nature of the improvement, the grade of the said street and the grade of elevation of the curb and approving plans, specifications, estimates and profiles for the proposed improvement.

BE IT RESOLVED by the Council of the City of Portsmouth, State of Ohio, three-fourths of all the members elected thereto concurring, as follows:

SECTION I. That it is necessary to reimprove Second Street from Chillicothe street to the Scioto river bridge in the City of Portsmouth, State of Ohio, in the following manner, to-wit: By resurfacing and paving the same with sheet asphalt or other bituminous material, except that part of said street lying between the rails of The Portsmouth Public Service Company and for a space of eighteen (18) inches outside of said rails.

SECTION II. That the grade of said Second Street as reimproved shall be as follows:

NORTH GUTTER GRADE

Beginning at the west property line of Chillicothe Street in the north gutter line of Second Street at an elevation of 533.75 above sea level; thence by an ascending grade of .40 per cent for 85 feet to elevation 534.10; thence by a descending grade of .50 per cent for 88.25 feet to elevation 533.67; thence by an ascending grade of .40 per cent for 86.75 feet to elevation 534.00; thence by a descending grade of .40 per cent for 95 feet to elevation 533.62; thence by an ascending grade of 50 per cent for 120 feet to elevation 534.22; thence by a descending grade of .50 per cent for 43.5 feet to elevation 534.00, being the east curb line of Washington Street."

"Beginning at the west curb line of Washington Street at an elevation of 533.85; thence by an ascending grade of .40 per cent for 85½ feet to elevation 534.29; thence by a descending grade of .50 per cent for 200 feet to elevation 533.59; thence by a descending grade of .50 per cent for 274 feet to elevation 532.73 at the east curb line of Court street.

"Beginning at the west curb line of Court Street at elevation 532.75; thence by a descending grade of .60 per cent for 225 feet to elevation 531.28; thence by a descending grade of .47 per cent for 309.3 feet to elevation 529.86, being the east curb line of Market Street.

"Beginning at the west curb line of Market Street at elevation 529.60; thence by an ascending grade of .40 per cent for 95.5 feet to elevation 530.00; thence by a descending grade of .30 per cent for 250 feet to elevation 529.25; thence by a descending grade of .40 per cent for 189 feet to elevation 528.49, being the east curb line of Jefferson Street.

"Beginning at the west curb line of Jefferson Street, at elevation 528.49; thence by an ascending grade of .40 per cent for 250 feet to elevation 529.49; thence by a descending grade of .30 per cent for 308 feet to elevation 528.27; thence by a vertical curb to meet the B. & O. Railway tracks.

SOUTH GUTTER GRADE.

"Beginning at Station 0.00, the west property line of Chillicothe Street and the south gutter line of Second Street at an elevation of 533.80; thence by an ascending grade of .40 per cent for 100 feet to elevation 534.20; thence by a descending grade of .70 per cent for 73.25 feet to elevation 533.70; thence by a descending grade of .50 per cent for 95 feet to elevation 534.05; thence by a descending grade of .40 per cent for 95 feet to elevation 533.67; thence by an ascending grade of .60 per cent for 95 feet to elevation 534.24; thence by a descending grade of .40 per cent for 93½ feet to elevation 533.87, at the east curb line of Washington Street.

"Beginning at the west curb line of Washington Street at an elevation of 533.85; thence by an ascending grade of .40 per cent for 85½ feet to elevation 534.20; thence by a descending grade of .50 per cent for 200 feet to elevation 533.50; thence by a descending grade of .50 per cent for 274 feet to elevation 532.73; to the east curb line of Court street.

"Beginning at the west curb line of Court Street at an elevation of 532.75; thence by a descending grade of .60 per cent for 175 feet to elevation 531.70; thence by a descending grade of .63 per cent for 150 feet to elevation 530.75; thence by a descending grade of .40 per cent for 237 feet to elevation 529.80 at the east curb line of Market street.

"Beginning at the west curb line of Market Street at an elevation of 529.70; thence by an ascending grade of .40 per cent for 132 feet to elevation 530.49; thence by a descending grade of .35 per cent for 189 feet to elevation 529.85 at the east curb line of Jefferson Street.

"Beginning at the west curb line of Jefferson Street to elevation 528.47; thence by an ascending grade of .30 per cent for 275 feet to elevation 529.30; thence by a descending grade of .30 per cent for 283 feet to elevation 528.55 at the east curb line of Madison Street.

"Beginning at the east curb line of Madison Street at an elevation of 528.70; thence by an ascending grade of .36 per cent for 170 feet to elevation 529.34; thence by an ascending grade of .44 per cent for 100 feet to elevation 530.05; thence by a descending grade of .50 per cent for 170 feet to elevation 529.20; thence by a vertical curve to meet the B. & O. Railway tracks and the elevation of 529.40 in 125 feet; thence by a descending grade of 1.00 per cent for 75 feet to elevation 529.65; thence by an ascending grade of .40 per cent for 100 feet to elevation 530.55.

CENTER LINE GRADE.

"Beginning at Station 0.00, the west property line of Chillicothe Street and the center line of Second Street at an elevation of 534.50; thence by an ascending grade of .022 per cent for 250 feet to elevation 534.60; thence by an ascending grade of .05 per cent for 200 feet to elevation 534.70; thence by a descending grade of .067 per cent for 150 feet to elevation 534.60; thence by a descending grade of .30 per cent for 500 feet to elevation [illegible]10; thence by a descending grade of [illegible] per cent for 400 feet to elevation [illegible]; thence by a descending grade of [illegible] per cent for 20 feet to elevation [illegible]; thence by an ascending grade of [illegible] per cent for 125 feet to elevation [illegible]; thence by a descending grade of [illegible] per cent for 450 feet to elevation [illegible]; thence by an ascending grade of [illegible] per cent for 275 feet to elevation [illegible]; thence by a descending grade of [illegible] per cent for 300 feet to elevation [illegible]; thence by an ascending grade of [illegible] per cent for 165 feet to elevation [illegible]; thence by a descending grade [illegible] per cent for 165 feet to elevation [illegible]; thence by a vertical curve to [illegible] B. & O. Railway tracks at an [illegible] of 530.52 in 125 feet; thence by [illegible] ending grade of .40 per cent for [illegible] to elevation of 530.20; thence by [illegible] ending grade of .50 per cent for [illegible] elevation 530.54."

[illegible]TION III. That the plans, specifi[illegible] estimates and profiles of the [illegible] improvement heretofore pre[illegible] the Engineer And now on file in [illegible] of the Director of Public Ser[illegible] and the same are hereby ap[illegible].

[illegible]TION IV. That the whole cost [illegible] improvement less the deductions [illegible] specified, shall be assessed [illegible] foot front upon the following de[illegible] lots and lands, to-wit: All lots [illegible] bounding and abutting upon [illegible] improvement which said [illegible] and lands are hereby determined to be specially benefitted by said improvement; and the cost of said improvement shall include the expense of the preliminary and other surveys and of printing and publishing the notices, resolutions and ordinances required, and the serving of said notices, the cost of construction, together with interest on bonds issued in anticipation of the collection of deferred assessments and all other necessary expenditures.

SECTION V. That the deductions from the whole cost of said improvement referred to in Section IV hereof, shall be calculated as follows, to-wit: One-fifteenth of the whole cost of said improvement shall be added to the cost of intersections and the result thus obtained shall be deducted from an amount equivalent to the whole cost; and a further deduction shall then be made of one-half of the amount paid on the highest prior assessment for a former improvement of said street; and the result thus calculated is the amount to be assessed as aforesaid, provided it is not less than 30 per cent of what it would have been as an original assessment.

SECTION VI. That the assessments so to be levied shall be paid in from one to ten annual installments as Council may hereafter determine, with interest on deferred payments at not to exceed six (6) per cent; provided that the owner of any property assessed, may, at his option pay such assessment in cash within thirty days after the passage of the assessing ordinance. That bonds or notes of the City of Portsmouth, State of Ohio, shall be issued in anticipation of the levy and collection of assessments by installments and in an amount equal thereto.

SECTION VII. That the remainder of the entire cost of said improvement not specially assessed, including the cost of intersections and all amounts deducted under the provisions of Section 3822 of the General Code, as set forth in Section V of this ordinance, together with the cost of any real estate or interest therein, purchased or appropriated, and the cost and expenses of any appropriation proceeding therefor, and the damages awarded any owner of adjoining land and interest thereon, and the costs and expenses of any such award, shall be paid out of the Second Street Improvement Fund by the issuance of bonds in the manner provided by law.

SECTION VIII. This Resolution shall take effect and be in force from and after the earliest period allowed by law.

ALBERT H. WEGHORST,
President.

Adopted June 18, 1924.
ATTEST: J. EARL CHANDLER,
Clerk.

ORDINANCE.

Number 3482

Accepting the plat of the Norwood Addition, No. 4, to the City of Portsmouth, Ohio, platted by John R. Massie, et al., and dedicating to public use the streets and alleys therein designated, not heretofore dedicated.

BE IT ORDAINED by the Council of the City of Portsmouth, State of Ohio, as follows:

SECTION 1. That an addition to the City of Portsmouth, State of Ohio, known and designated as the Norwood Addition, No. 4, to the City of Portsmouth, Ohio, platted by John R. Massie, et al., which said plat has been approved by Charles Wilson, Director of Public Service of the said City of Portsmouth, Ohio, and ex-officio Platting Commissioner, on the 10th day of May, 1924, be and the same is hereby approved and accepted; and that the streets and alleys as shown on said plat of said addition not heretofore dedicated, be and the same are hereby accepted and dedicated to the public use and declared to be public highways of the City of Portsmouth, Ohio.

SECTION II. This ordinance shall take effect and be in force from and after the earliest period allowed by law.

ALBERT H. WEGHORST,
President.

Passed June 18, 1924.
ATTEST: J. EARL CHANDLER,
Clerk.
Advertisement July 5-2 Sat.

LEGAL NOTICE

Sealed proposals will be received at the office of the Auditor of the City of Portsmouth, State of Ohio, until 12 o'clock noon on Monday, July 28, 1924 for the purpose of selling Eighty Four Thousand, Six Hundred Forty Two ($84,642) Dollars Hempstead Hospital rebuilding and improvement bonds dated June 1, 1924, and maturing as follows:

1 bond, No. 1, $642, December 1, 1925.
3 bonds, Nos. 2, 3 and 4, $3,000, December 1, 1926.
4 bonds, 5, 6, 7 and 8, $4,000, December 1, 1926.
3 bonds, 9, 10, 11, $3,000, December 1, 1927.
3 bonds, 12, 13, 14, $3,000, December 1, 1928.
3 bonds, 15, 16, 17, $3,000, December 1, 1929.
4 bonds, 18, 19, 20, 21, $4,000, December 1, 1930.
3 bonds, 22, 23, 24, $3,000, December 1, 1931.
4 bonds, 25, 26, 27, 28, $4,000, December 1, 1932.
3 bonds, 29, 30, 31, $3,000, December 1, 1933.
4 bonds, 32, 33, 34, 35, $4,000, December 1, 1934.
3 bonds, 36, 37, 38, $3,000, December 1, 1935.
4 bonds, 39, 40, 41, 42, $4,000, December 1, 1936.
3 bonds, 43, 44, 45, $3,000, December 1, 1937.
4 bonds, 46, 47, 48, 49, $4,000, December 1, 1938.
3 bonds, 50, 51, 52, $3,000, December 1, 1939.
4 bonds, 53, 54, 55, 56, $4,000, December 1, 1940.
3 bonds, 57, 58, 59, $3,000, December 1, 1941.
4 bonds, 60, 61, 62, 63, $4,000, December 1, 1942.
3 bonds, 64, 65, 66, $3,000, December 1, 1943.
4 bonds, 67, 68, 69, 70, $4,000, December 1, 1944.
3 bonds, 71, 72, 73, $3,000, December 1, 1945.
3 bonds, 74, 75, 76, $3,000, December 1, 1946.
3 bonds, 77, 78, 79, $3,000, December 1, 1947.
3 bonds, 80, 81, 82, $3,000, December 1, 1948.
3 bonds, 83, 84, 85, $3,000, December 1, 1949.

Said bonds are coupon bonds eighty-five (85) in number and numbered consecutively from one (1) to Eighty-five (85) both inclusive of the denomination of One Thousand ($1,000) Dollars, except that the first bond, or bond No. 1, shall be of the denomination of Six Hundred Forty Two and ($642.00) Dollars, and shall be dated June 1, 1924, and shall bear interest at the rate of five and one-half per cent (5½ per cent) per annum, payable semi-annually on the first day of December and June of each year hereafter until the principal sum is paid, at the office of the treasurer of the City of Portsmouth, and are issued under the authority of ordinance No. 3469 passed April 16, 1924, by the Council of the City Portsmouth, Ohio.

Each bid must be accompanied by a certified check on some solvent bank payable to the order of J. Earl Chandler in an amount equal to two per cent (2 per cent) of the par value of the bonds bid for and accrued interest to the date of delivery will be accepted.

Proposals shall be sealed and endorsed "Bids for the City of Portsmouth Bonds" and addressed to the City Auditor, Portsmouth, Ohio. The right is reserved to reject any and all bids.

By order of Council,
J. EARL CHANDLER,
City Auditor.
Advertisement—June 21-4 Sat

ORDINANCE.

Number 3484.

Accepting the deed of Frank S. Bobst, et al., of Portsmouth, Scioto county, Ohio, for street purposes.

BE IT ORDAINED by the Council of the City of Portsmouth, State of Ohio, as follows:

SECTION 1. That the deed of Frank S. Bobst, et al., being all the owners of the land fronting on Cole's Boulevard from Scioto Trail to Shawnee Road, dedicating to the City of Portsmouth, for public used and street purposes, such part of the respective property abutting and abounding upon Cole's Boulevard as may be necessary to make said Boulevard sixty (60) feet in width, be and the same is hereby accepted and confirmed.

SECTION II. This ordinance shall take effect and be in force from and after the earliest period allowed by law.

ALBERT H. WEGHORST,
President.

Passed June 18, 1924.
ATTEST: J. EARL CHANDLER.
Clerk.

LEGAL NOTICE

Susie Anderson, whose present address is unknown, will take notice that George Anderson, her husband, has filed his petition against her in the Court of Common Pleas, Scioto County, Ohio, being case No. 15368, praying for divorce and custody of minor children on the grounds of gross neglect of duty.

And that said cause will be for hearing on and after six weeks from the date of this first publication.

Dated this 21st day of June, 1924.

GEORGE ANDERSON, Plaintiff.
T. C. BEATTY, Attorney for Plaintiff.
—Advertisement je21-6tSa.

LEGAL NOTICE

June 28, 1924.

Sealed separate proposals will be received by the Director of Public Service of the City of Portsmouth, Ohio, until 12 o'clock noon, Central standard time, on Saturday, July 12, 1924, for the following purpose, to-wit:

Constructing a sanitary sewer between Jackson and Charles streets, beginning at a point 120 feet west of Brown street.

Each proposal must contain the names of all the parties interested therein and must be accompanied by a certified check on some solvent bank in the amount of 5 per cent of total sum bid as a surety that if the proposal be accepted a contract will be entered into and its performance properly secured. The right is reserved to reject any and all bids by order of the Director of Public Service.

GUY NANCE, Clerk of the Department of Public Service.
—Advertisement June 28-2t-Sa.

LEGAL NOTICE

Sealed separate proposals will be received by the Director of Public Service in the office of the Director until 12 o'clock noon, Central Standard time, Saturday July 19, 1924, for the following purpose, to-wit:

Improving Cherry Alley—First alley west of Washington street from Front to first intersecting alley by grading, draining and paving same with vitrified brick, hard-burned brick, cement or bituminous pavement.

Each separate proposal must contain the names of all parties interested therein and must be accompanied by a certified check on some solvent bank in the amount of ten per cent (10 per cent) of the sum of each separate bid as a surety that if the bid or bids be accepted, a contract entered into and its performance properly secured.

The city of Portsmouth, Ohio, reserves the right to reject any and all bids.

By Order of the Director of Public Service C. W. Wilson.

GUY NANCE, Clerk.
—Advertisement je5-2tSa.

LEGAL NOTICE

Isaac Nathan Brown, Francis Brown and Roy Tabor, trustees, and G. W. Stewart, whose places of residence are unknown, will take notice that on the 4th day of April, 1924, H. C. Feyler filed his petition in the Court of Common Pleas of Scioto County, Ohio, in case No. 18397, against the above-named parties, praying for judgment for the sum of three hundred and 50-100 ($300.50) dollars, and for the foreclosure of a mortgage on the following described premises:

Situate in Nile township, Scioto County, Ohio, being the east half of University lot No. Twelve (No. 12), save and except the east fifteen (E. 15) acres thereof, and being sixty-seven (67) acres, more or less.

Said parties are required to answer on or before the 2nd day of August, 1924.

EDGAR G. MILLAR, Attorney.
—Advertisement je5-4tSat.

THE TORNADO-WRECKED LORAIN THEATER—FIFTY DEAD. Photo shows emergency workers carrying out bodies from the ruins of the State Theater, Lorain, Ohio, after the tornado had reduced the building to a mass of debris almost instantly.

Probate Judge R. M. Powell of Jackson Wires Resignation To Governor; Shortage In Office

JACKSON, O., July 5—Friends of Probate Judge Reed M. Powell, well known throughout Jackson county, were greatly surprised Thursday to learn that he had wired his resignation to Governor Donahey, the surprise being all the greater when it became known that a shortage of funds in his office was given as the alleged cause.

The shortage was first known Monday when two inspectors visited the courthouse for an examination of county records and made the discovery. The auditing of the books has not been completed and no statement as to the amount of the shortage is available from the inspectors.

It is stated that Judge Powell has admitted a shortage of $3,400, and says he used the money in attempts to pay off a debt that has been accumulating since he left college, when he was in debt $1,800. He says he owes $600 in addition to the shortage.

Judge Benner Jones stated today a grand jury would be called early next week to consider the matter.

Judge Powell has been advised by state officials to submit his resignation in writing, but on the advice of the inspectors, it is stated, he will wait until about Tuesday to do this when the audit of the books will probably be completed and amount of the shortage determined.

Judge Powell has been a candidate for second term on the Republican ticket subject to the August primary. He is a son of Former Mayor Elmer Powell of Jackson, and was an attorney at Wellston before his election as probate judge. He is married and has four children. Judge Powell has been prominent in the county. He is president of the Parent-Teachers Association and president of the Jacksonian club.

His salary as probate judge was $190 per month.

DO YOU regularly use the thrift service provided by the classified section?

To Preach In Wheelersburg

Rev. Dr. George L. Davis, missionary in China will preach at the Wheelersburg M. E. church Sunday morning. He has spent practically all his life in China, where he was born, his parents having been missionaries. He is probably the most outstanding of missionaries in that country. Dr. Davis is spending his furlough here, but is being kept busy by ministers who are anxious to have him bring his messages to their congregations. He was a delegate to the General Conference of the M. E. church held in Springfield, Mass. Dr. Davis is a son-in-law of Mr. and Mrs. J. J. Burdin, of Waller street.

Largest Loaf

Sandwiches for the entire neighborhood could be made from this loaf of bread which is 10 feet in height and is being exhibited by Mrs. F. W. Otto, Jersey City, N. J.

MAY BE OUR NEXT VICE-PRESIDENT. "Oh, You Beautiful Doll," played the band in the Democratic Convention, much to the amusement of the crowd, when Mrs. Leroy Springs, of South Carolina, appeared on the speaker's platform to make her report as chairman of the credentials committee. She may be nominated for the Vice-Presidency.

Does History Repeat?

Four years ago the intimation that money had been spent in Missouri cost Frank O. Lowden, of Illinois the Republican presidential nomination. Pictured above is Joseph Shannon (arrow) of Kansas City, as he arose on the Democratic floor to charge that money had been spent in Missouri in the interest of Wm. G McAdoo. His protest against the Missouri delegation voting as a unit was overruled.

I. O. O. F. Officer Claimed By Death

Local Odd Fellows were saddened last night by word that one of the officers of their grand lodge, and one who had visited Portsmouth sufficiently to be personally well known here, had died. He was Ralph P. Miller, past grand master of the order and for the last 25 years, assistant secretary of the grand lodge.

Announcement of the death of Mr. Miller was received by Charles A. Locher, of Scioto Lodge, who was district deputy for the order under Mr. Miller's administration as grand master.

Plan Flight Over Broadest Part Of Atlantic Ocean

ROME, July 5.—(By the Associated Press)—The newspapers today say that an airplane flight across the broadest part of the Atlantic, is to be attempted by Italians this year. Further details are lacking.

CLASSIFIED ADS deal extravagance a knockout.

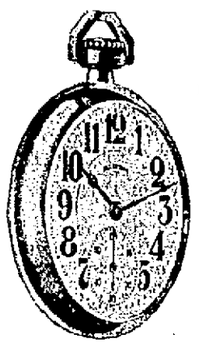

Special
Watch
Value
High Grade
Gold
Filled
Illinois
21 Jewels
Adjusted
Movement
Special
Price
$45
J. F. CARR
Jeweler-Optician
424 Chilli., Near Gallia

MOVING NOTHING IS TOO FAR FOR J. B.
Loads for Cincinnati, Indianapolis, Columbus, Huntington, Charleston. Load to Jackson by first of month.
10 Years of Service Largest Fleet
PRICES LOW AS THE LOWEST
INDEPENDENT TRANSFER
PHONE 382 TAXI 88 BELL 6

THE SCHMIDT-WATKINS COMPANY
Plumbing, Heating and Electrical Contracting
934 Gallia St. Bell 333
Home Phone 578

X-Ray Examination and Treatment
By Licensed Physician
Mercy Hospital Clinic
Phones 643 or 241

BARGAIN WALLPAPER
6c to 12c. 44 samples to choose from. That famous Sanitas.
KELLISON
1021-R 1111 4th

We Always Have Trips to or from Columbus, Dayton, Cincinnati and Huntington
"Get Our Price First"
RELIABLE Local Or Long Distance TRANSFER
Phone 826 Biggest Van In City

THE HAZLERECK CO.
GENERAL INSURANCE
Royal Savings Building
828 Gallia St. Phone 70

MOVING LOCAL AND LONG DISTANCE
WALTER E. COOK PHONE 1289 OR BOSTON 20

FOWLER'S
Improved Kodak Developing Service

RADIO TUBES and SUPPLIES FOWLER'S

Money for Taxes
If you need money for your taxes—see us. You can repay in easy monthly payments. All loans confidential.
The Peoples Finance Co.
834 Gallia St. Phone 2595

FOR SALE
Combination Ice Cream Machine
The Boston Confectionery
New Boston, O.

Thos. Ashpaw
PLUMBING AND HEATING
804 John St. Phone 2530

For Sale

1—1924 Nash Six Demonstrator	$1,260	1—1921 Nash Six Touring	$600.00	1—1923 Nash Four Sport	$650.00
1—1923 Durant Touring	500.00	1—1923 Ford Touring	300.00	1—1920 Dodge Touring	300.00
1—1922 Nash Four Touring	600.00	1—1921 Ford Touring	175.00	1—1921 F. B. Chevrolet	225.00
		1—1922 Buick Four Touring	500.00	1—Ford Touring	100.00
		1—1920 Buick Six Touring	525.00	1—Ford Touring	50.00

Would consider trade on equity on real estate.
Open Evenings Phone 462 539-41 Second St.
McNEER-NASH COMPANY

The Portsmouth Daily Times
Chillicothe and Front Streets Portsmouth, Ohio
MEMBERS OF THE ASSOCIATED PRESS
The Associated Press is exclusively entitled to the use for publication of all news dispatches credited to it or not otherwise credited in this paper and also the local news published herein.
THE TIMES PUBLISHING COMPANY
Patrons of Sunday Sun who fail to get their paper call Circulation Department. Phone 2903 before 9 a. m. and a paper will be sent to you by special carrier.
Patrons of the Daily Evening Times who fail to get their paper call Circulation Department, Phone 2903 before 7 p. m. and a paper will be sent to you by a special carrier.

When You Want THE TIMES
CALL 2900
Private Branch Exchange and ask for department with which you wish to talk.

AN APPARENT EFFECT

THE deadly result of the Republican revision of the tariff, by which duties on all imports were sent to heretofore unreckoned heights, is shown in the commerce department report of exports and imports for the month of May.

In that month exports of farm food products fell off heavily. Crude food stuffs and animal feeds, $15,000,000; food stuffs wholly and partially manufactured, $12,000,000; or a total decline of $27,000,000. Had it not been for the sending out of huge quantities of high priced raw cotton exports and imports would almost have balanced.

Thus we have an exhibit of the working of protection and still higher protection. Foreign countries can no longer barter with us on anything like even terms. Their gold has been drained into this country, they can not trade with us, so they consume less and less of American goods.

Thus also the farmer and the laborer get it a-going and a-coming. The one has to sell in a market that can not consume all he produces and what he consumes he has to buy in a market boosted by the law and artificial means; the other is finding work growing scarcer and scarcer because the ability of the first to buy has been sharply decreased.

THE COST OF THE CANDIDATE

PARTISANSHIP, no, patriotism, since we allude to a Democratic affair, comes high. Today there were 1098 Democratic delegates looking eagerly to getting out of New York, tonight.

They had been there for fourteen days attending the great quadrennial sanhedrim of the Unterrified.

They had come there from all over the land.

Down from Maine.

Across from Oregon.

Up from Texas.

Aye, even from far away Philippines and Alaska.

Eager, confident and flush.

They go away worn out, disappointed in a way and most of them dead broke.

For it costs money to attend any national convention and twice as much in New York as anywhere else.

To repeat, there were 1098 delegates, almost as many alternates and twenty times as many leaders, ushers, sergeant-at-arms, supernumeraries and lookers-on.

They couldn't hop along on less than twenty dollars a day. And that's saying nothing of headquarters, bands and other fanfare.

Yes, sir it costs money to name a good man for a good party.

But it is worth it.

NOW YOU SEE IT, NOW YOU DON'T

CHAIRMAN WALSH has the reputation of being one of the most astute lawyers in the country; during the Democratic National convention he has established a record for being eminently fair. In its seething turmoil not once did accusation breathe that he is showing partiality in any direction.

We, however, do not "get him" on his rulings as presiding officer.

In the case of Missouri, where the delegates were instructed by the state convention he held that no individual delegate could vote against his instruction, but in every instance the whole vote must be cast as a majority of it desired; in the contest from Florida, where the state law directs delegates to a party convention shall vote as a majority of the voters instructs them, he holds that the matter of whether the individual shall obey the state law is a matter of conscience between him and his constituency and if he chooses to vote for a candidate of his choice and not according to the law, the national convention has no power to make him cast it in a certain other way.

To be sure it may well be held it is operating under a party law and it is its business to see the party laws are enforced, but on the other hand the state of Florida, by statute brings the position of delegate into being, it defines the duties and functions thereof. To the ordinary conception it would seem a convention should make it its business to see that the law is observed. Nevertheless Chairman Walsh must know "where he is at" here.

Another interesting contest was presented to the chairman. Canal Zone delegates were instructed to vote as a unit for McAdoo as long as he had a chance. After much futile balloting three of the total six concluded McAdoo didn't have a chance, and claimed the freedom to go elsewhere. No statement has been made of the ruling of the presiding officer, but he must have found here too it was a matter of individual conscience, for it will be noted the Canal Zone was, on the later ballots, split into two even parts.

NEW YORK DAY-BY-DAY

BY O. O. McINTYRE

NEW YORK, July 5—It was the re-opening of Gotham's smartest supper club. The reservations included the creme de la creme with their arms loaded with mysterious packages—bottle shaped. It was reminiscent of an old-fashioned box party.

By 1 o'clock all patrons were so tightly wedged in at their tables that it was impossible to reach the postage stamp dance floor. Only those who paid the enormous high tariff for ringside seats were able to dance.

The crowd at the roped entrance ran down two flights of stairs and around the corner in the street. All the old subterfuges to gain admittance were used. Those who said they were members of the Astor and Vanderbilt parties and such.

The attraction was the debut of a young dancer currently reported to be the inamorata of one of New York's richest men. There are many stories of her 14-room apartment in a Park Avenue hotel and a flock of limousines and ropes of pearl.

She came out of a revue and has nothing but a property smile and a wistful look. There were thunderous applause and "Bravos." It is the Manhattan manner of glorifying scandal. Flowers costing a fortune were heaped upon her.

One of the noticeable features among the ladies was that every head was bobbed. The ubiquitous strings of pearls were caught at the shoulders with orchids—a new fad. Every phase of life was represented—the underworld and upper.

Social queens, stage and movie stars, playwrights, novelists, millionaire idlers and those swarthy and sleek giglios who live off women. At 3 a. m. the most of them were flouting about in an alcoholic haze. It was the Twentieth Century danse Micabre.

She was a foreign importation known by a single name. Her fame was trumpeted from Paris and New York came to sit at her feet in a musical revue. In four months one man alone recognized her. He sought her out. She shrugged her shoulders. He was mistaken. She had never lived in the little Ohio town from whence he sprang. He was certain and in the end she confessed. She swore him to secrecy, but a few weeks later she left the revue and returned to Paris. She felt discovery would mean her professional death.

The man of big affairs in New York usually develops "telegraphitis" after crossing the Hudson. Alone in his drawing room he begins to worry about trivial things that would not bother him in his office and so he begins firing telegrams back. There is a theatrical producer and a big publisher whose telegraph tolls average more than $100 a day when they are on a tour.

Only three cabarets now have hostesses. In old days the hostess was supposed to infuse life into a place by a personal following. They came and disappeared as quickly as a breath on a window pane—going from cafe to cafe. Now the chief attraction in any cabaret is the orchestra. A tip-top orchestra will bring crowds. It is sure fire.

My young friend Tony came to tell me good-bye today. For three years he has flicked imaginary bits of dust off coats in a barber shop. He is returning to Italy to bring his parents to America. He has saved enough out of his tips to do this and he has a flat in Cherry Street awaiting for them. Tony also expects to be a barber when he returns and eventually own his own shop

Copyrighted, 1924, by the McNaught Syndicate, Inc.

NONE BETTER MADE
We Back With Our Guarantee Each Can of Nevin's Wall Tone, as We Consider It the Best Flat Finish Paint on the Market.
J. F. DAVIS DRUG CO.
—Advertisement tf

ABE MARTIN

Th' girls' first voters' club met last night an' resoluted agin Candidate Dawes fer associatin' hell with th' ole time honored name Marin. "If whisky is a medicine, it must be a liniment," says Lon Moon, who's jest beginnin' t' distinguish daylight from darkness.

Copyright National Newspaper Service

Doc Koko's KOLUM

A SPRING LILT

Through the silver mist
of the blossom-spray
Trill the orioles; list
To the joyous lay.
"What in all the world, in all the world," they say
"Is half so sweet, so sweet, is half so sweet as May?"
"June! June! June!"
Low croon
The brown bees in the clover
"Sweet; sweet! sweet!"
Repeat
The robins, nested over.
—Unknown.

Contempt of Court, By Heck!

Justice of the Pence of Hicksville: "Yer accused o' speedin.' Guilty or not guilty?"

Motorist: "Not guilty."

J. P.: "Now, be keerful, young feller! Do I understand ye to be callin' our deputy sheriff a liar?"

Safest Way

Mrs. Peck: "The next time you spill coffee on the tablecloth, don't try to hide it by setting your plate over it. I will notice it anyway when I clean up."

Peck: "Yes, but I am on the train by that time."

Give Her Time

Rastus: "Ah wants a divorce. Dat woman jes' talk, talk, talk, night an' day. Ah cain't get no rest and dat talk am drivin' me crazy."

Young Lawyer: "What does she talk about."

Rastus: "She doun' say."

The Reasonable Doubt

Mrs. Nerveley: "Hear that burglar downstairs?"

Mr. Nerveley: "Nonsense! That's just the cat."

"Well, go down and make sure."

"Not on your life! I'm not that sure!"

Can Hold Himself In

"Does your husband love you as well as he did when you were first married?"

"He claims to, but he doesn't make such a fuss about it."

Missing

Mrs. Flatbush—The man was here today looking for a gas leak.

Mr. Flatbush—And did he find it?

"Yes, but they haven't found the man yet."

Quelle Guerre!

She was applying for a pension.

"And pray, madam," asked the examiner, "why do you think yourself entitled to a pension?"

"My husband and I fought all through the war," was the reply.

Tit For Tat

Counsel—What happened after the prisoner gave you a blow?

Witness—He gave me a third one.

Counsel—You mean a second one?

Witness—No; I gave the second one.

Hopeless

He—To think that the tunnel we've just come through cost three million dollars!

She—An entire waste of money as far as you're concerned!

It Never Fails to Satisfy.
Golden Dream Coffee
At Your Grocers

MOVIE OF A WOMAN ON A HOT DAY — BY BRIGGS

M. E. Church South, Adopts Merger Offer

CHATTANOOGA, TENN., July 5.—The proposal for organic union of the Methodist Episcopal Church and the Methodist Episcopal church, South, was approved yesterday by the general conference of the Southern church in special session here. It now goes to the annual conferences for ratification.

The two-thirds majority for adoption had been polled when 277 votes had been cast and the clerks still had nearly 100 more delegates to poll.

The Methodist Episcopal general conference at Springfield, Mass., recently accepted the proposal and ordered it submitted to its annual conference in 1925 if the Southern general conference should act favorably.

The official vote was 297 to 75.

The conference adjourned sine die at 6:33 p. m., after adopting routine business and approving the minutes of the session.

THE OLD HOME TOWN — BY STANLEY

EVERETT TRUE — BY CONDO

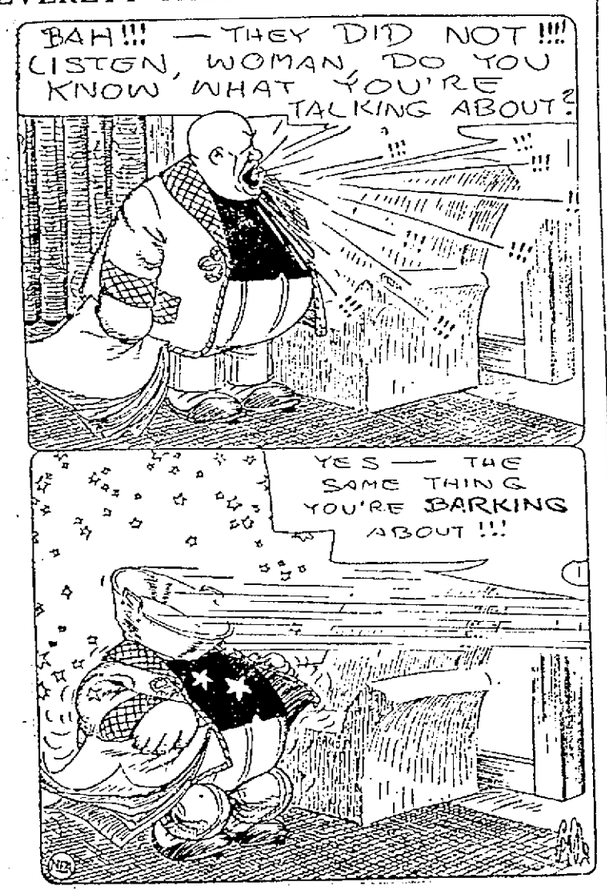

BARNEY GOOGLE AND SPARK PLUG — Barney Fills The Emergency — BY BILLY DE BECK

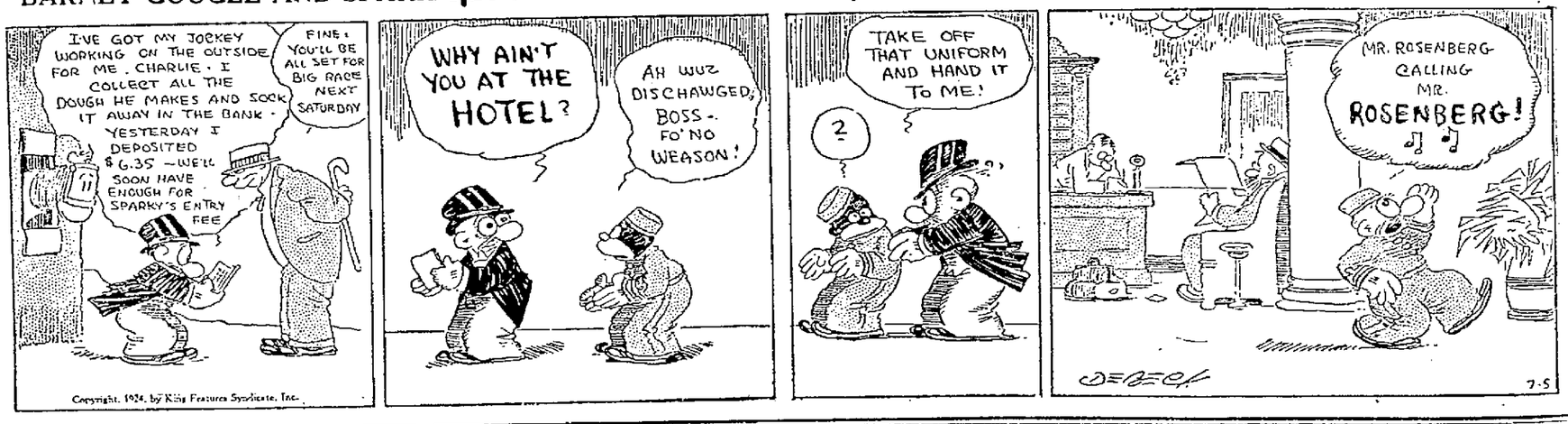

Copyright, 1924, by King Features Syndicate, Inc.

POLLY AND HER PALS — Ditto For Paw — BY CLIFF STERRETT

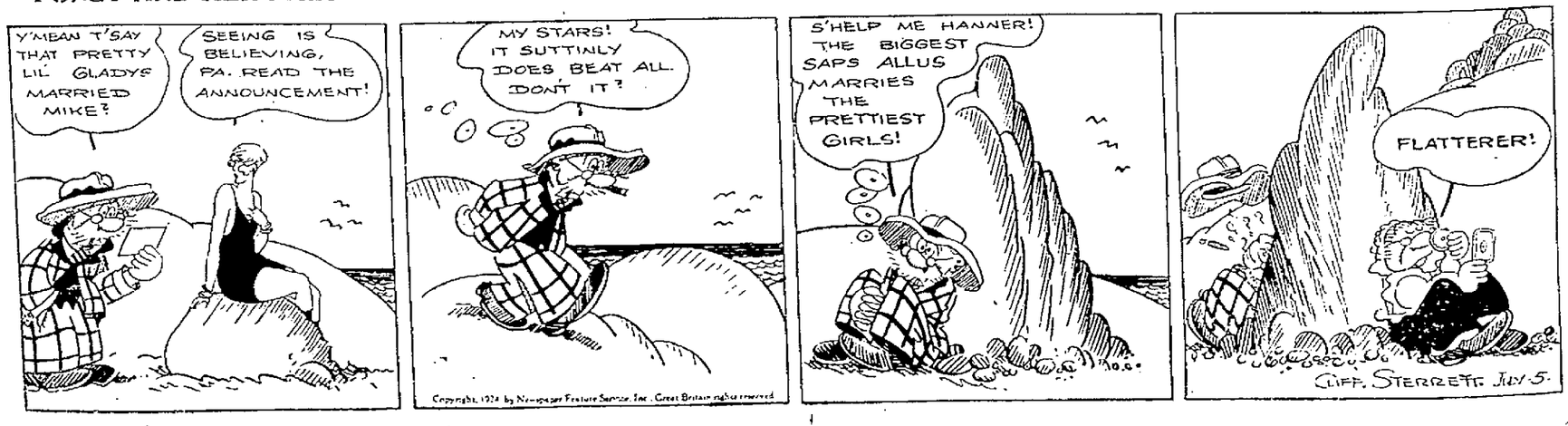

Copyright, 1924, by Newspaper Feature Service, Inc. Great Britain rights reserved.